

**TAMPA-HILLSBOROUGH COUNTY  
EXPRESSWAY AUTHORITY**

**ADDENDUM NO. 2**

**FOR**

**INVITATION TO BID**

**SELMON EAST RESURFACING**

**ITB No. O-00318**

**ADDENDUM NO. 2**

PROJECT NAME: **Selmon East Resurfacing**

DATE OF ADDENDUM: **May 1, 2018**

**TO ALL PROSPECTIVE BIDDERS:**

**PLEASE NOTE THE FOLLOWING ADDENDUM TO THE ITB:**

1. **REVISED CONSTRUCTION DRAWINGS ~ REVISED 5/1/18 (32 pages attached)**

**Bidders MUST** acknowledge receipt of this Addendum by signing, dating and returning the completed Acknowledgement of Receipt of Addendum form with Bidder's proposal.

All other items, conditions, and specifications in the ITB document not specifically changed by the Addendum remain unchanged.

Bidders failing to acknowledge the addendum issued may be deemed non-responsive to the ITB.

Please send all questions to THEA's Procurement Manager, Man Le, via email at [Man.Le@tampa-xway.com](mailto:Man.Le@tampa-xway.com).

No SHOULDERS TO BE MILLED AND RESURFACED

REVISED 5/1/18

STATE PROJ. NO.	SHEET NO.
10002-3528	26

SCALE: 1" = 50'

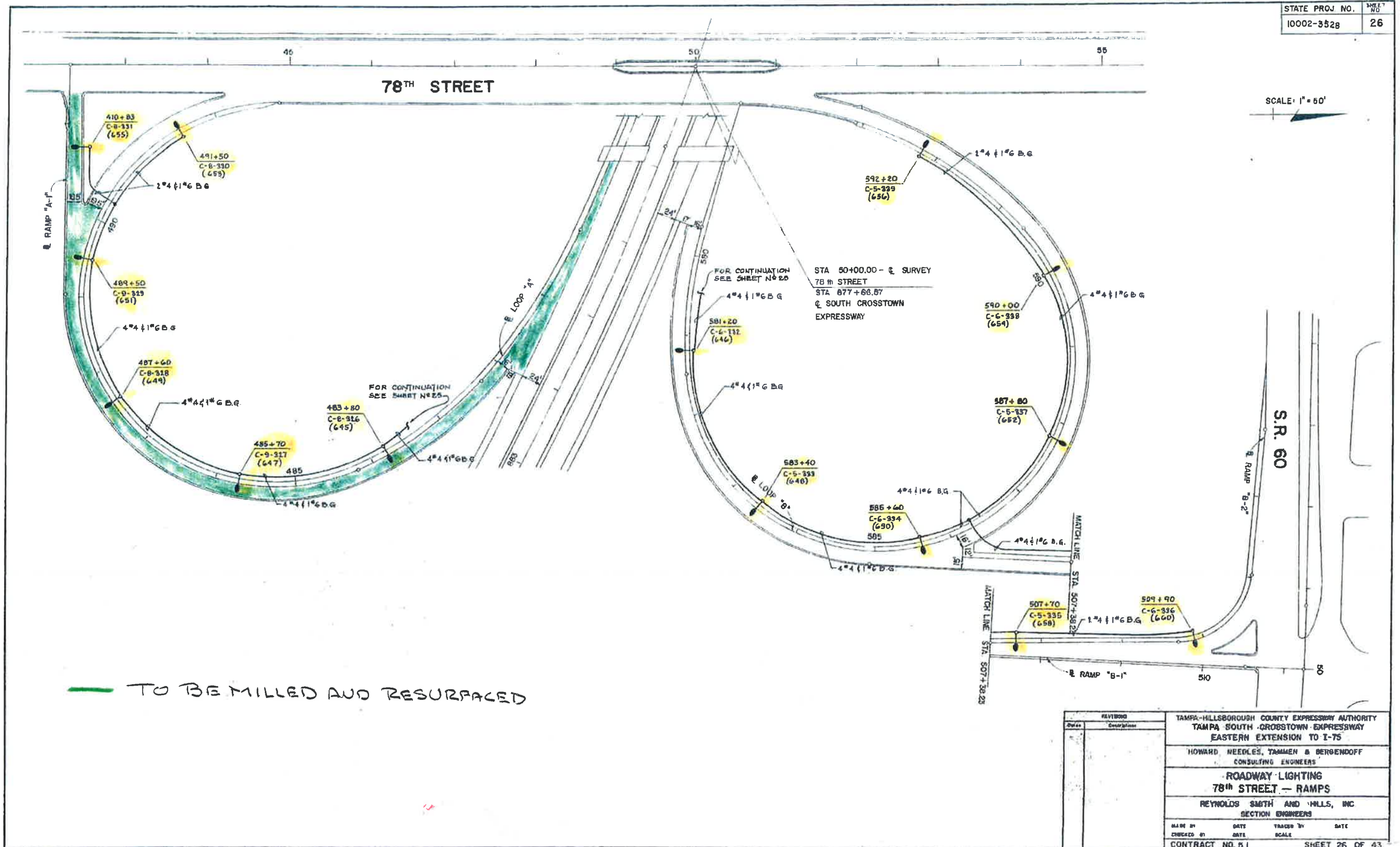

— TO BE MILLED AND RESURFACED

REVISIONS		TAMPA-HILLSBOROUGH COUNTY EXPRESSWAY AUTHORITY TAMPA SOUTH CROSSTOWN EXPRESSWAY EASTERN EXTENSION TO I-75	
		HOWARD NEEDLES TAMMEN & BERGENDOFF CONSULTING ENGINEERS	
		ROADWAY LIGHTING 78th STREET - RAMP	
		REYNOLDS SMITH AND HILLS, INC. SECTION ENGINEERS	
DATE	DATE	DATE	DATE
CHECKED BY	SCALE	TRACED BY	DATE
CONTRACT NO. 5.1		SHEET 26 OF 43	

No SHOULDERS TO BE MILLED AND RESURFACED

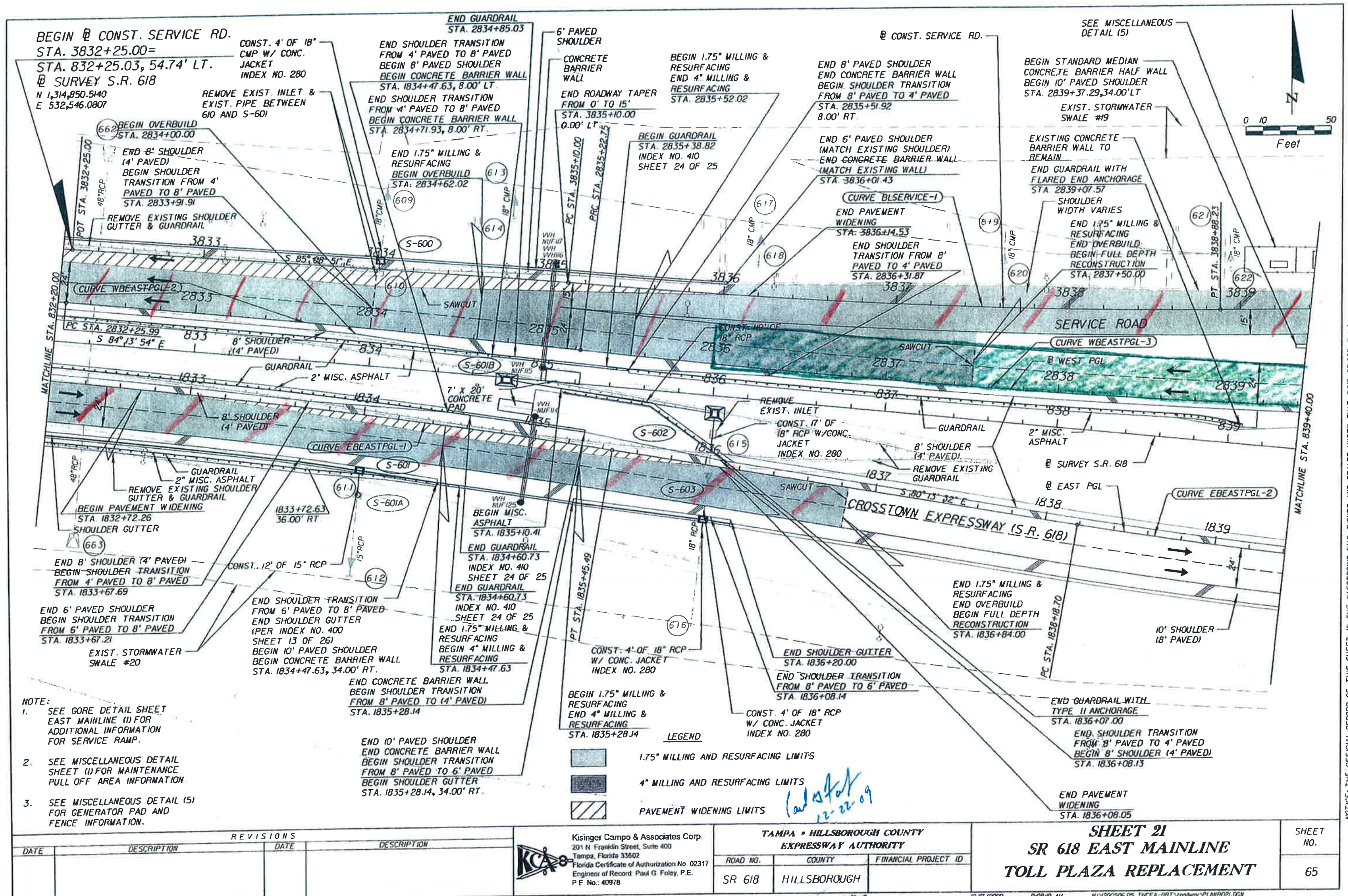

- NOTE:
- SEE GORE DETAIL SHEET EAST MAINLINE (1) FOR ADDITIONAL INFORMATION FOR SERVICE RAMP.
  - SEE MISCELLANEOUS DETAIL SHEET (1) FOR MAINTENANCE PULL OFF AREA INFORMATION.
  - SEE MISCELLANEOUS DETAIL (5) FOR GENERATOR PAD AND FENCE INFORMATION.

**LEGEND**

- 1.75" MILLING AND RESURFACING LIMITS
- 4" MILLING AND RESURFACING LIMITS
- PAVEMENT WIDENING LIMITS

REVISIONS	
DATE	DESCRIPTION

Kisinger Campo & Associates Corp.  
 201 N Franklin Street, Suite 400  
 Tampa, Florida 33602  
 Florida Certificate of Authorization No. 02317  
 Engineer of Record: Paul G. Foley, P.E.  
 P.E. No.: 40978

<b>TAMPA - HILLSBOROUGH COUNTY EXPRESSWAY AUTHORITY</b>		
ROAD NO.	COUNTY	FINANCIAL PROJECT ID
SR 618	HILLSBOROUGH	

**SHEET 21**  
**SR 618 EAST MAINLINE**  
**TOLL PLAZA REPLACEMENT**

SHEET NO.  
65

TO BE MILLED AND RESURFACED

No Mill and Resurface

NOTICE: THE OFFICIAL RECORD OF THIS SHEET IS THE ELECTRONIC FILE SIGNED AND SEALED UNDER RULE 6105-23.003, F.A.C.

No Shoulders to be Milled and Resurfaced

\*\* NOTE:

FOR EAST MAINLINE DRIVEWAY GRADING PLAN, SEE DRIVEWAY DETAIL SHEET.

BEGIN MISC. ASPHALT BEGIN 6' PAVED SHOULDER (MATCH EXISTING SHOULDER) STA. 3846+06.08, 6.00' LT.

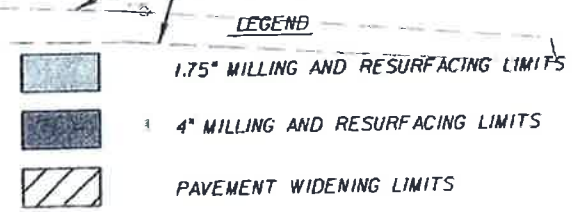
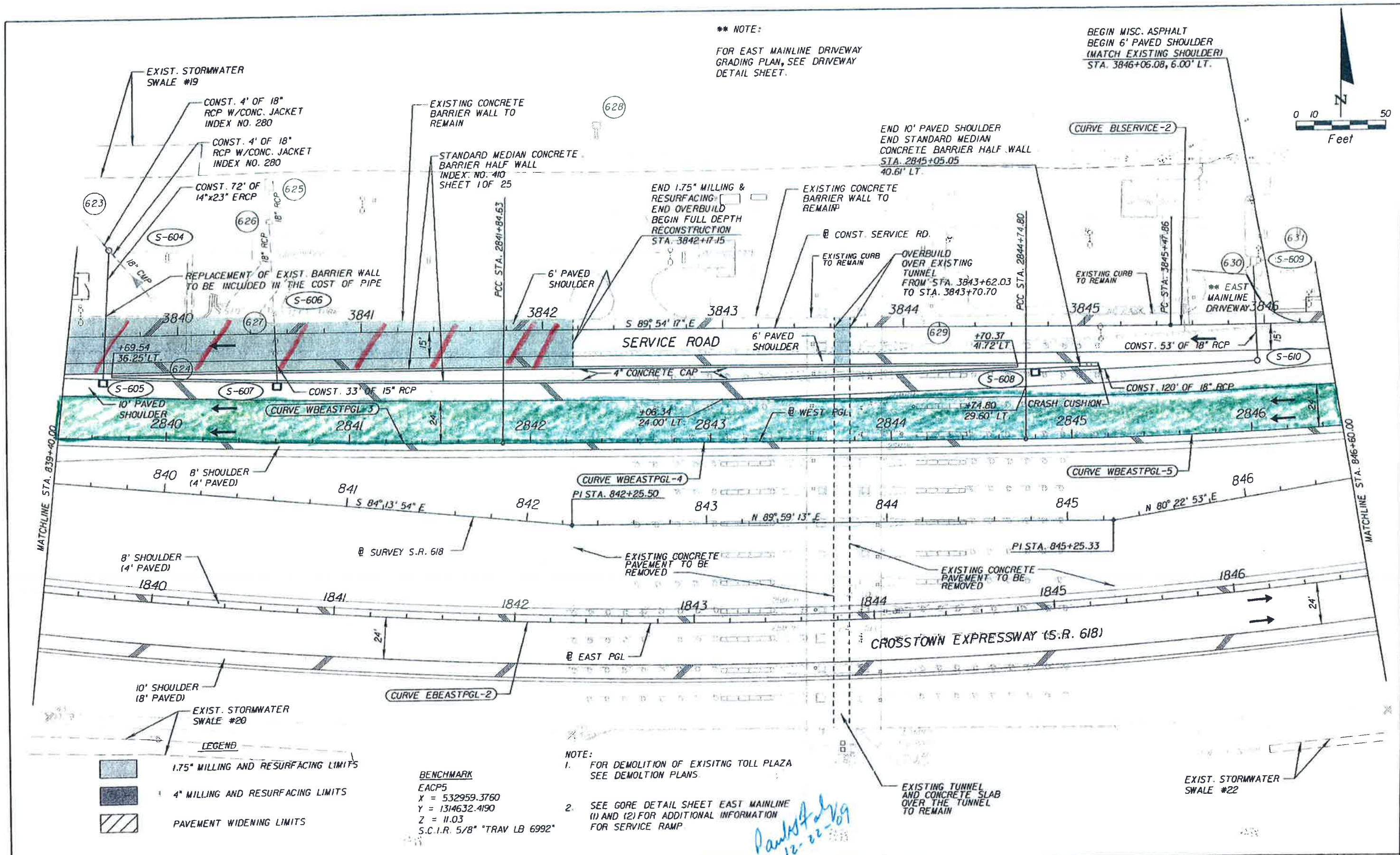
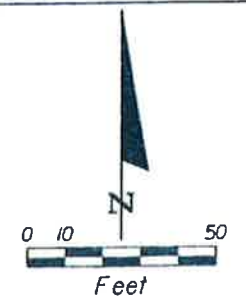

**BENCHMARK**  
 EACP5  
 X = 532959.3760  
 Y = 1314632.4190  
 Z = 11.03  
 S.C.I.R. 5/8" \*TRAV LB 6992\*

- NOTE:**
1. FOR DEMOLITION OF EXISTING TOLL PLAZA SEE DEMOLITION PLANS
  2. SEE GORE DETAIL SHEET EAST MAINLINE (1) AND (2) FOR ADDITIONAL INFORMATION FOR SERVICE RAMP

*Paula J. Lyga*  
 12-22-09

REVISIONS		DESCRIPTION		Kisinger Campo & Associates Corp 201 N. Franklin Street, Suite 400 Tampa, Florida 33602 Florida Certificate of Authorization No. 02317 Engineer of Record: Paul G. Foley, P.E.	TAMPA - HILLSBOROUGH COUNTY EXPRESSWAY AUTHORITY			<b>SHEET 22</b> SR 618 EAST MAINLINE TOLL PLAZA REPLACEMENT	SHEET NO. 66
DATE	DESCRIPTION	DATE	DESCRIPTION		ROAD NO.	COUNTY	FINANCIAL PROJECT ID		

— TO BE MILLED AND RESURFACED      — NO MILL AND RESURFACE

NOTICE: THE OFFICIAL RECORD OF THIS SHEET IS THE ELECTRONIC FILE SIGNED AND SEALED UNDER RULE 61G15-23.003, F.A.C.

No SHOULDERS TO BE MILLED AND RESURFACED

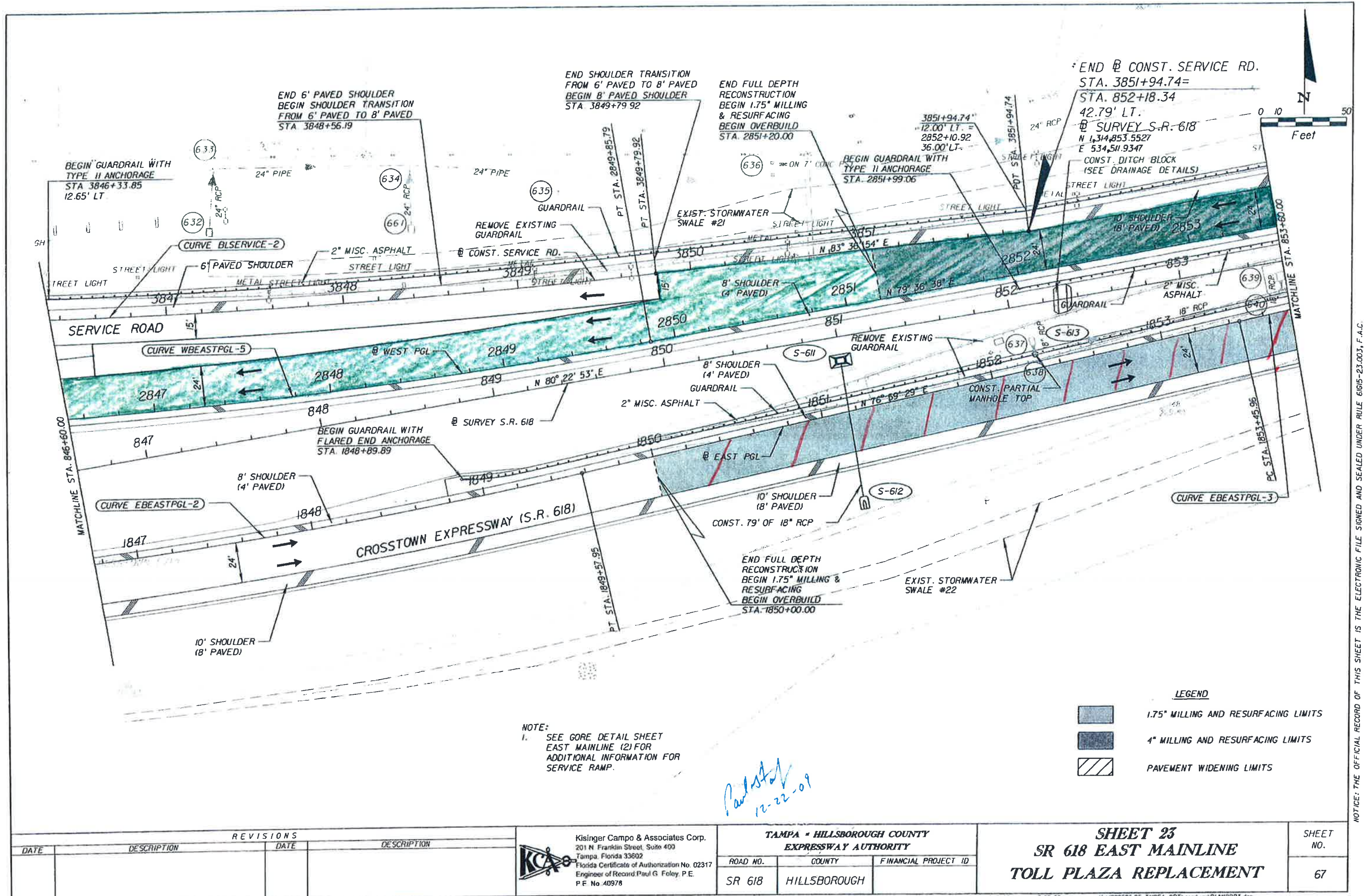

NOTE:  
1. SEE GORE DETAIL SHEET EAST MAINLINE (2) FOR ADDITIONAL INFORMATION FOR SERVICE RAMP.

*Paul Foley*  
12-22-09

NOTICE: THE OFFICIAL RECORD OF THIS SHEET IS THE ELECTRONIC FILE SIGNED AND SEALED UNDER RULE 61G15-23.003, F.A.C.

REVISIONS			
DATE	DESCRIPTION	DATE	DESCRIPTION

**KCA**  
Kisinger Campo & Associates Corp.  
201 N Franklin Street, Suite 400  
Tampa, Florida 33602  
Florida Certificate of Authorization No. 02317  
Engineer of Record Paul G. Foley, P.E.  
P.F. No. 40978

TAMPA - HILLSBOROUGH COUNTY EXPRESSWAY AUTHORITY		
ROAD NO.	COUNTY	FINANCIAL PROJECT ID
SR 618	HILLSBOROUGH	

**SHEET 23**  
**SR 618 EAST MAINLINE**  
**TOLL PLAZA REPLACEMENT**

SHEET NO.
67

TO BE MILLED AND RESURFACED

No Mill and Resurface

No SHOULDERS TO BE MILLED AND RESURFACED

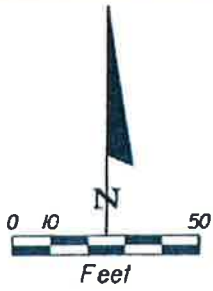
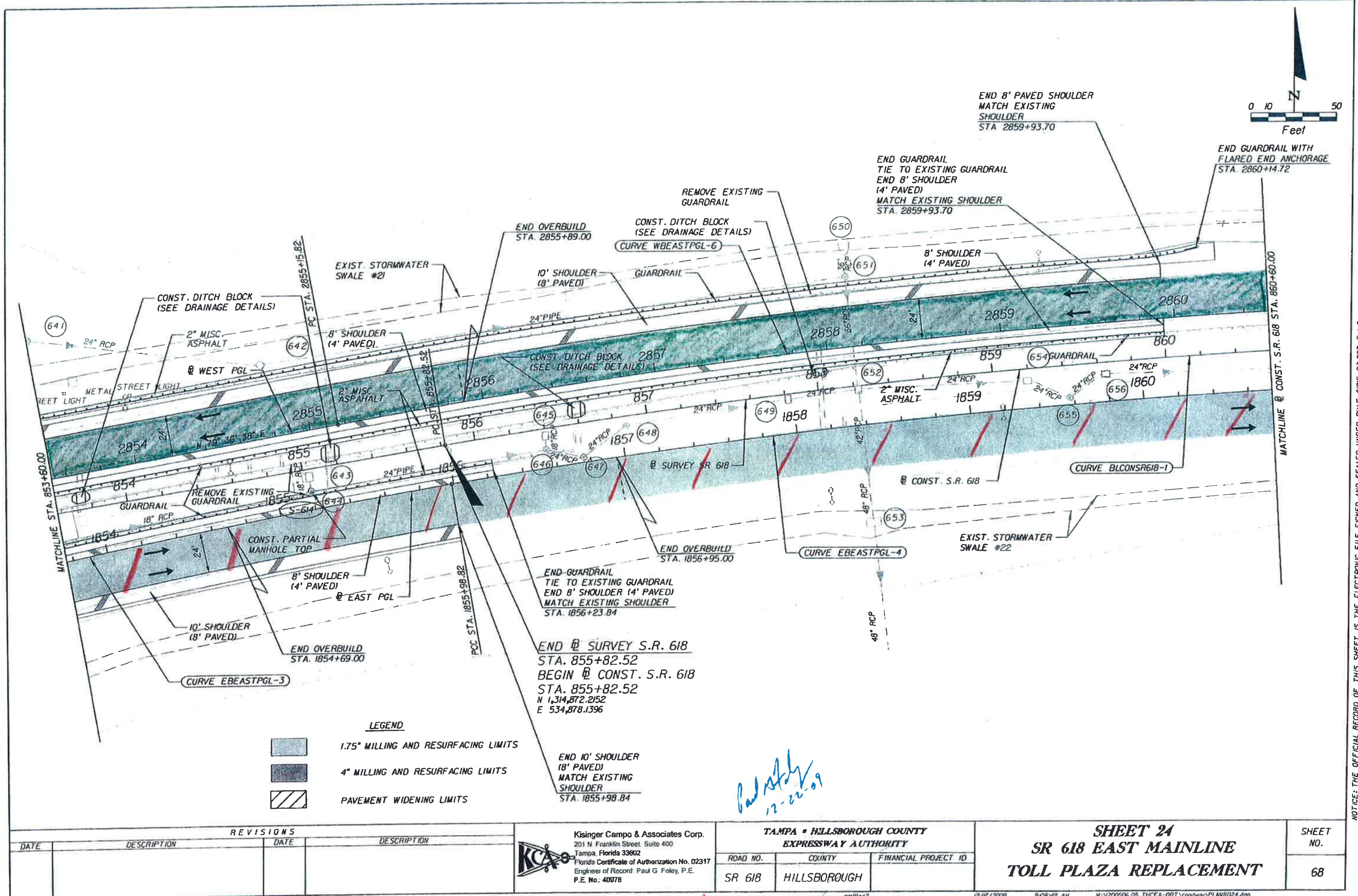

**LEGEND**

	1.75\"/>
	4\"/>
	PAVEMENT WIDENING LIMITS

END @ SURVEY S.R. 618  
 STA. 855+82.52  
 BEGIN @ CONST. S.R. 618  
 STA. 855+82.52  
 N 1,314,872.2152  
 E 534,878.1396

END 10' SHOULDER  
 (8' PAVED)  
 MATCH EXISTING  
 SHOULDER  
 STA. 1855+98.84

*Paul Foley*  
 12-22-09

REVISIONS			
DATE	DESCRIPTION	DATE	DESCRIPTION

**KCA**  
 Kisinger Campo & Associates Corp.  
 201 N Franklin Street, Suite 400  
 Tampa, Florida 33602  
 Florida Certificate of Authorization No. 02317  
 Engineer of Record: Paul G. Foley, P.E.  
 P.E. No.: 40978

**TAMPA - HILLSBOROUGH COUNTY**  
**EXPRESSWAY AUTHORITY**

ROAD NO.	COUNTY	FINANCIAL PROJECT ID
SR 618	HILLSBOROUGH	

**SHEET 24**  
**SR 618 EAST MAINLINE**  
**TOLL PLAZA REPLACEMENT**

SHEET NO. 68

*To BE MILLED AND RESURFACED* (green line)      *No MILL AND RESURFACE* (red line)



NOTICE: THE OFFICIAL RECORD OF THIS SHEET IS THE ELECTRONIC FILE SIGNED AND SEALED UNDER RULE 61B5-23.003, F.A.C.

NO SHOULDERS TO BE MILLED AND RESURFACED

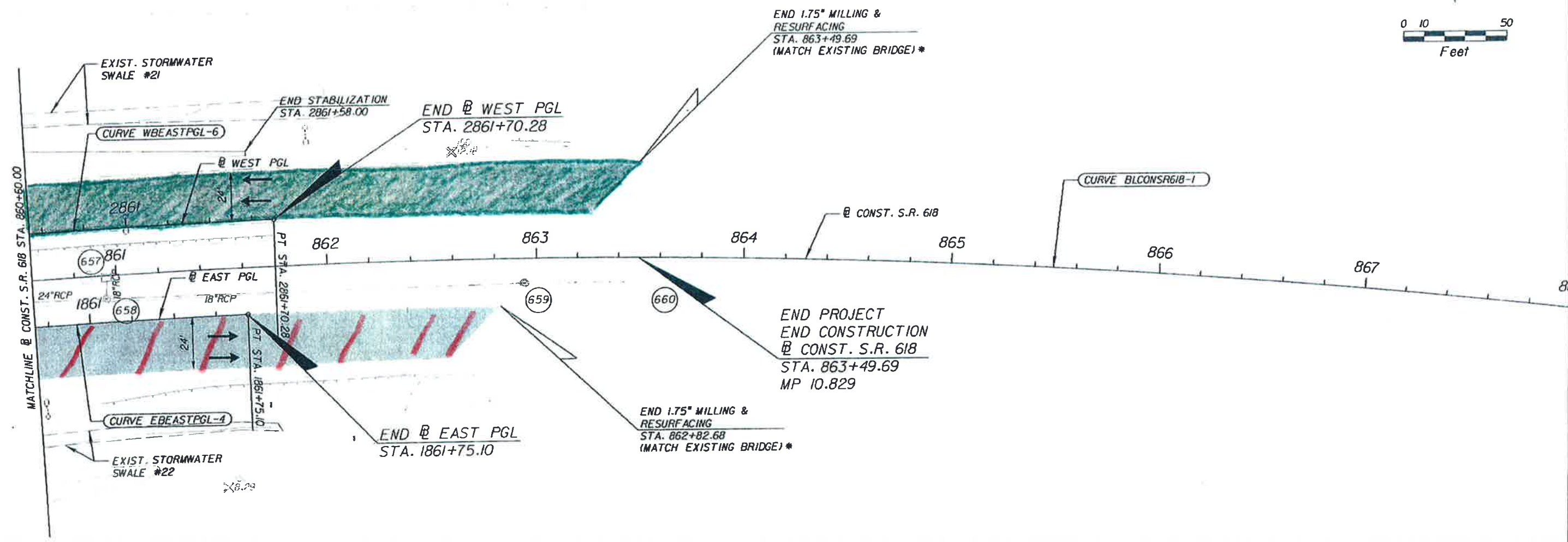
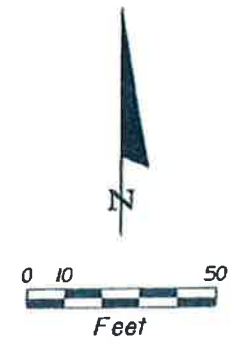
NOTE:  
 \* CONTRACTOR TO EXERCISE CARE  
 IN MILLING OF APPROACH SLAB  
 IN ORDER TO AVOID DAMAGE  
 TO EXISTING CONCRETE.



**LEGEND**

	1.75" MILLING AND RESURFACING LIMITS
	4" MILLING AND RESURFACING LIMITS
	PAVEMENT WIDENING LIMITS

*Paul Foley  
12-22-09*

REVISIONS			
DATE	DESCRIPTION	DATE	DESCRIPTION

**KCA**  
 Kisinger Campo & Associates Corp.  
 201 N. Franklin Street, Suite 400  
 Tampa, Florida 33602  
 Florida Certificate of Authorization No. 02317  
 Engineer of Record: Paul G. Foley, P.E.  
 P.E. No: 40978

TAMPA - HILLSBOROUGH COUNTY EXPRESSWAY AUTHORITY		
ROAD NO.	COUNTY	FINANCIAL PROJECT ID
SR 618	HILLSBOROUGH	

**SHEET 25**  
**SR 618 EAST MAINLINE**  
**TOLL PLAZA REPLACEMENT**

SHEET NO.  
 69

TO BE MILLED AND RESURFACED

NO MILL AND RESURFACE

NOTICE: THE OFFICIAL RECORD OF THIS SHEET IS THE ELECTRONIC FILE SIGNED AND SEALED UNDER RULE 61G15-23.003, F.A.C.

No Shoulders to be Milled and Resurfaced

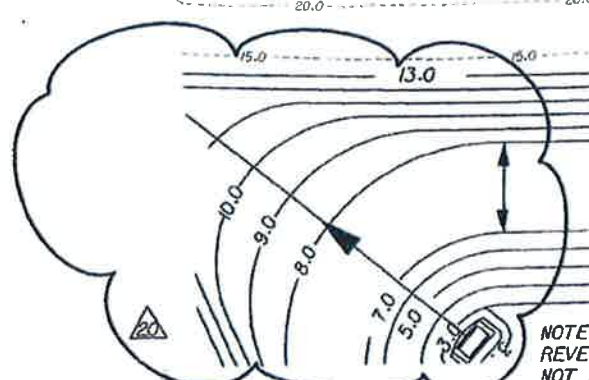
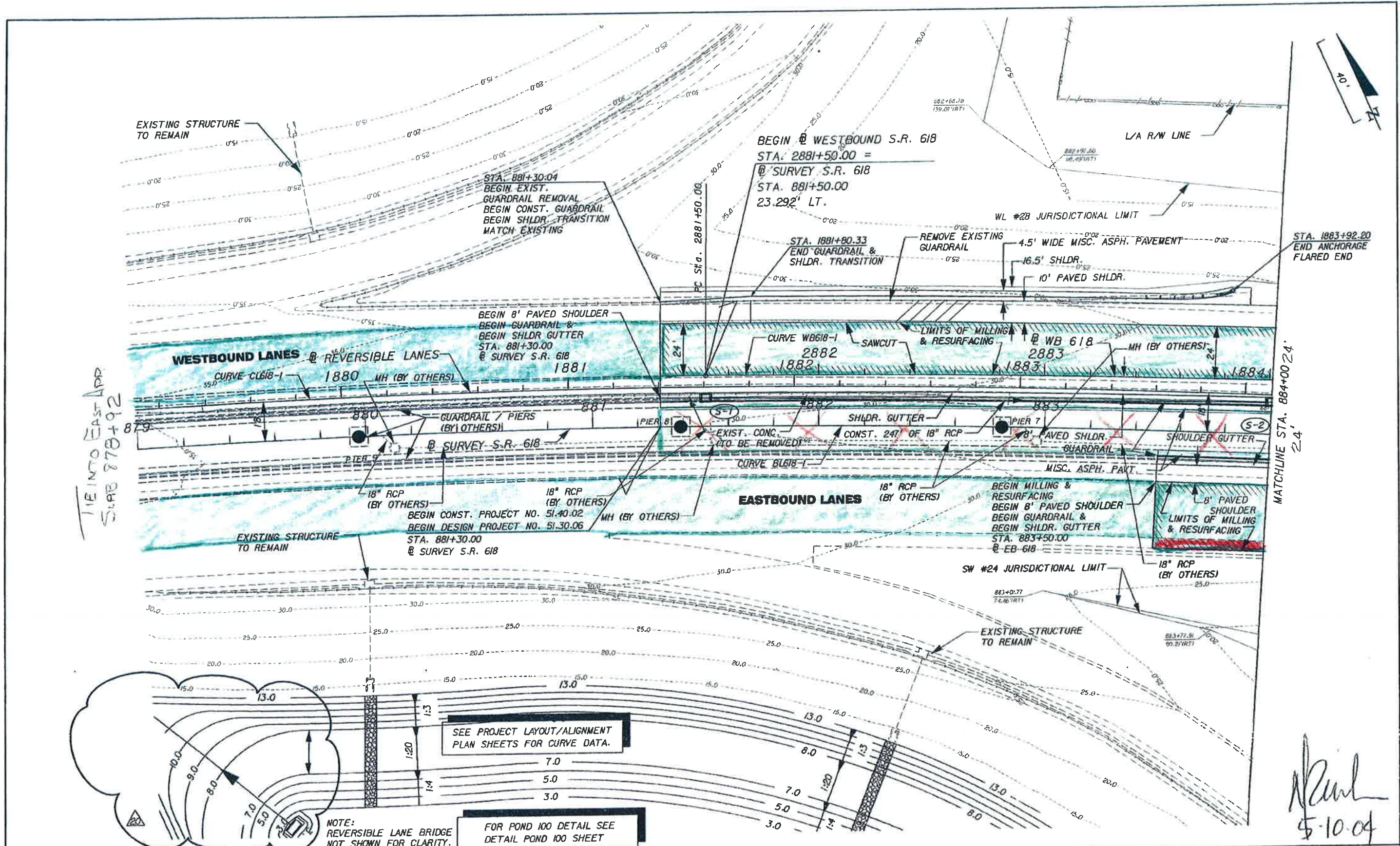

SEE PROJECT LAYOUT/ALIGNMENT PLAN SHEETS FOR CURVE DATA.

FOR POND 100 DETAIL SEE DETAIL POND 100 SHEET

*Handwritten signature*  
5-10-04

REVISIONS				DATE	BY	DESCRIPTION	<b>ICON</b> CONSULTANT GROUP INCORPORATED ENGINEERING BUSINESS LIC. # 8230	TAMPA - HILLSBOROUGH COUNTY EXPRESSWAY AUTHORITY			SHEET NO.
DATE	BY	DESCRIPTION	ROAD NO.					COUNTY	CONSTRUCTION PROJECT NO.		
5-03-04	DL	REVISED POND 100 REGRADING	S.R. 618	HILLSBOROUGH	51.40.02	22					

**TO BE MILLED AND RESURFACED**      **SHOULDER**

No SHOULDERS TO BE MILLED AND RESURFACED

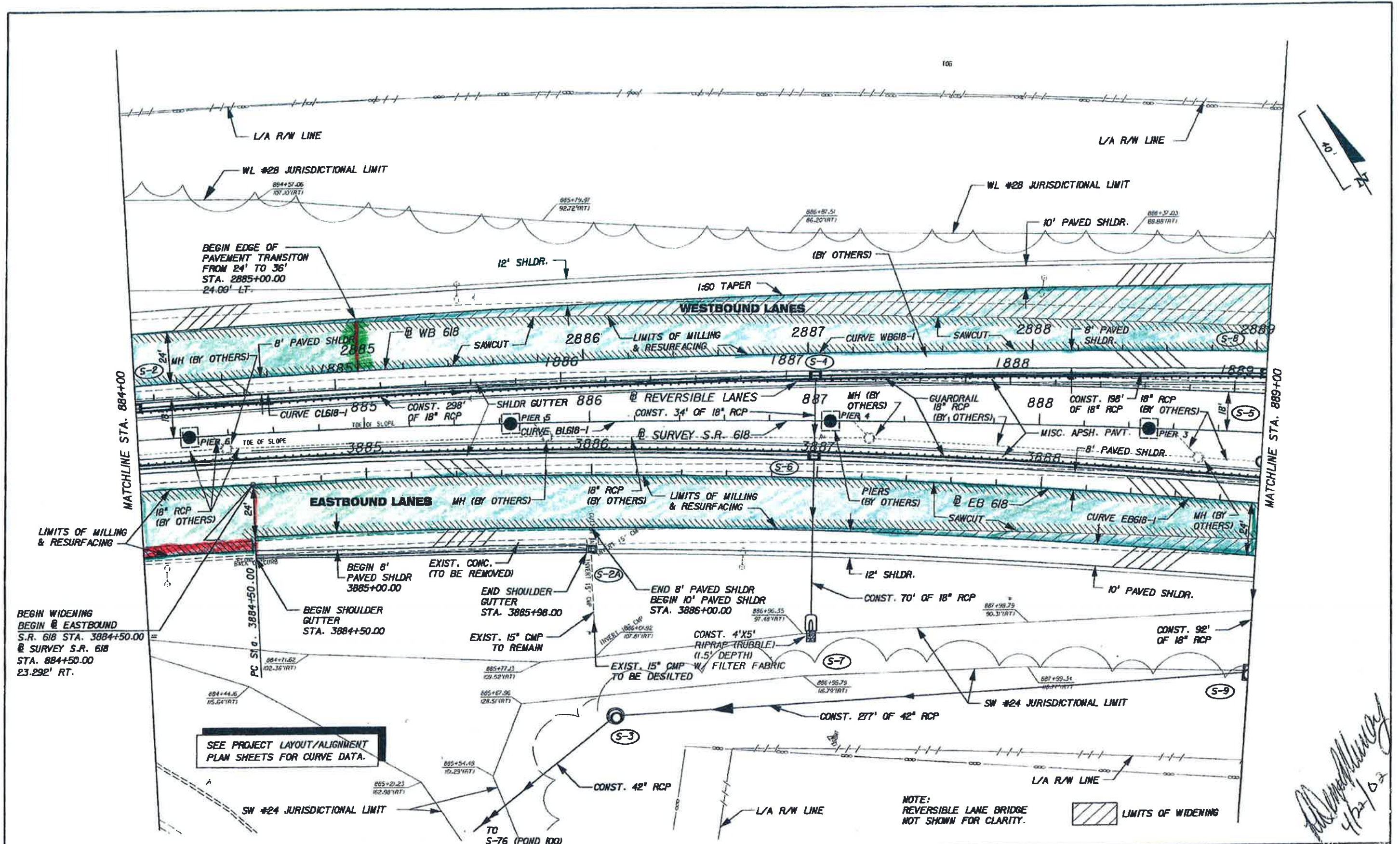

REVISIONS				<b>ICON</b> 10006 N. DALE MARRY HIGHWAY SUITE 201 TAMPA, FLORIDA 33618 (813) 962-8689 ENGINEERING BUSINESS LIC. # 8230	<b>TAMPA - HILLSBOROUGH COUNTY</b> <b>EXPRESSWAY AUTHORITY</b>			SHEET NO. 23
DATE	BY	DESCRIPTION	DATE		BY	DESCRIPTION	ROAD NO. S.R. 618	

— TO BE MILLED AND RESURFACED      — SHOULDER

No SHOULDERS TO BE MILLED AND RESURFACED

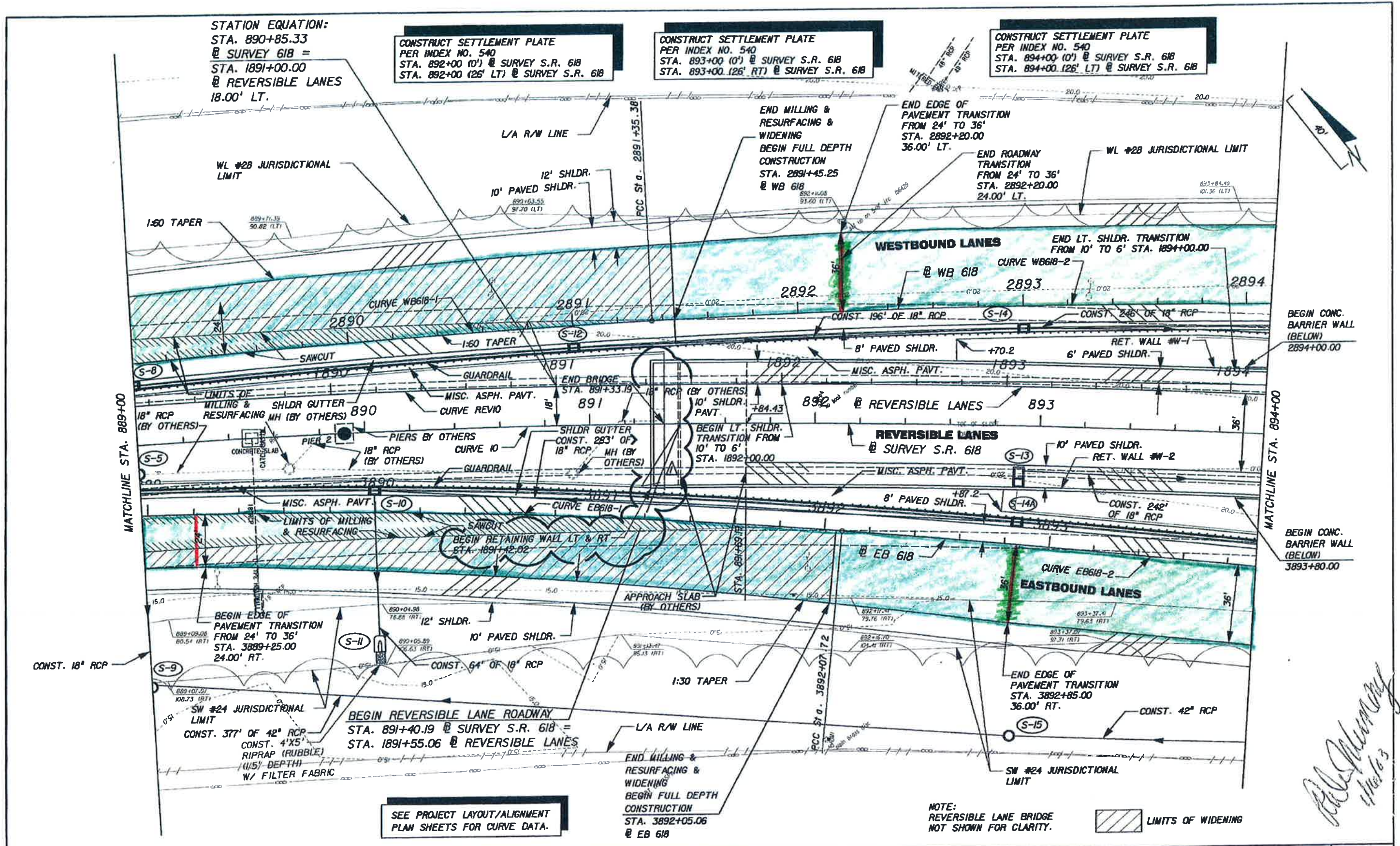

STATION EQUATION:  
 STA. 890+85.33  
 @ SURVEY 618 =  
 STA. 1891+00.00  
 @ REVERSIBLE LANES  
 18.00' LT.

CONSTRUCT SETTLEMENT PLATE  
 PER INDEX NO. 540  
 STA. 892+00 (10') @ SURVEY S.R. 618  
 STA. 892+00 (26' LT) @ SURVEY S.R. 618

CONSTRUCT SETTLEMENT PLATE  
 PER INDEX NO. 540  
 STA. 893+00 (0') @ SURVEY S.R. 618  
 STA. 893+00 (26' RT) @ SURVEY S.R. 618

CONSTRUCT SETTLEMENT PLATE  
 PER INDEX NO. 540  
 STA. 894+00 (0') @ SURVEY S.R. 618  
 STA. 894+00 (26' LT) @ SURVEY S.R. 618

SEE PROJECT LAYOUT/ALIGNMENT  
 PLAN SHEETS FOR CURVE DATA.

NOTE:  
 REVERSIBLE LANE BRIDGE  
 NOT SHOWN FOR CLARITY.

LIMITS OF WIDENING

DATE		BY	DESCRIPTION	DATE		BY	DESCRIPTION
11/08/02		MF	REVISED BEGIN RETAINING WALL STA. CALLOUT				

**ICON**  
 CONSULTANT GROUP  
 INCORPORATED  
 10006 N. DALE MADRY HIGHWAY  
 SUITE 201  
 TAMPA, FLORIDA 33618  
 (813) 962-8889  
 ENGINEERING BUSINESS LIC. # 8230

**TAMPA - HILLSBOROUGH COUNTY  
 EXPRESSWAY AUTHORITY**

ROAD NO.	COUNTY	CONSTRUCTION PROJECT NO.
S.R. 618	HILLSBOROUGH	51-40.02

**PLAN SHEET (3)**

SHEET NO. 24

1/16/2003 2:20:13 PM I:\Projects\515006\roadway\planr03.dgn

TO BE MILLED AND RESURFACED

No SHOULDERS TO BE MILLED AND RESURFACED

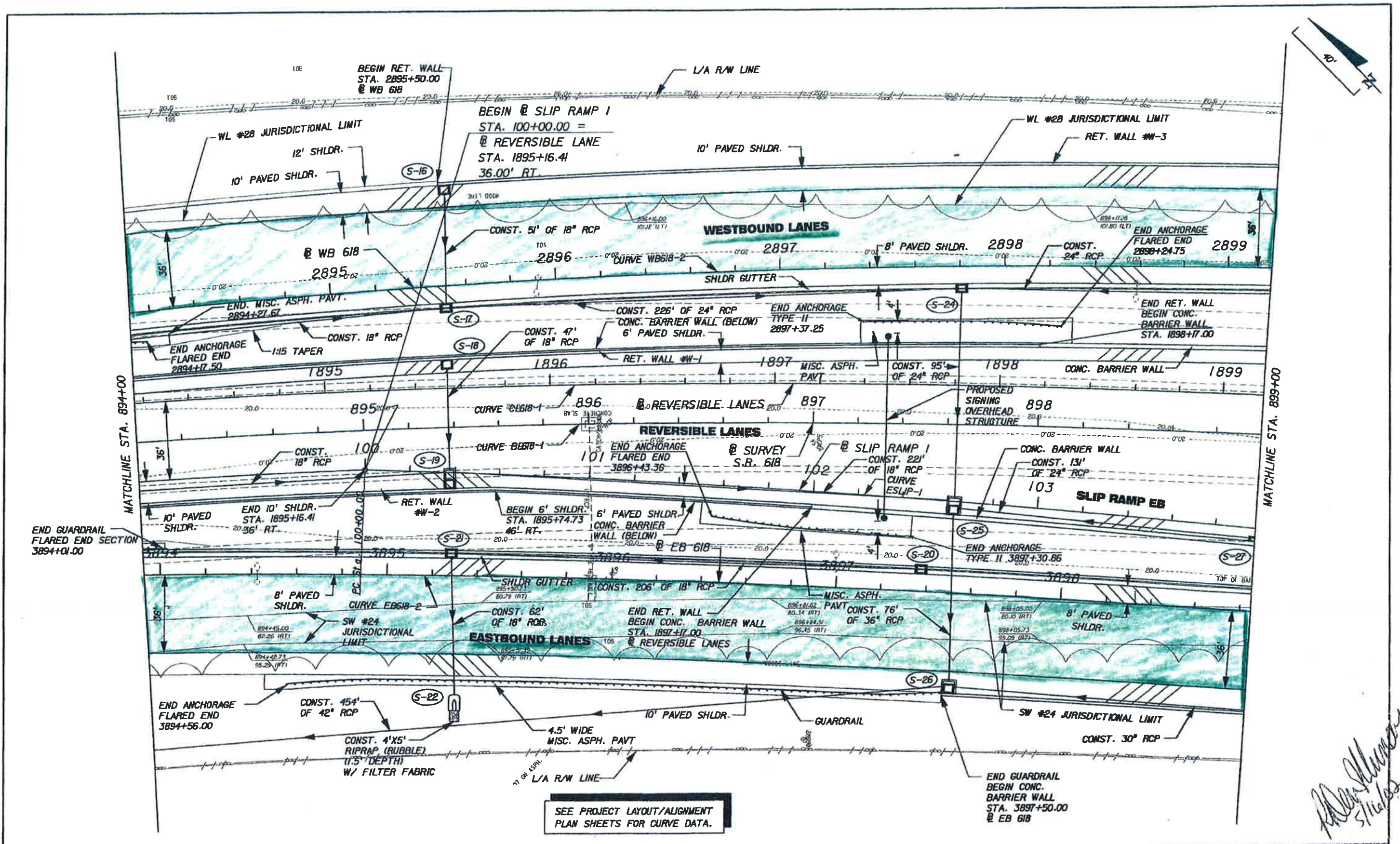

SEE PROJECT LAYOUT/ALIGNMENT PLAN SHEETS FOR CURVE DATA.

*Handwritten signature and date:*  
 [Signature]  
 5/14/02

REVISIONS					ICON CONSULTANT GROUP INCORPORATED ENGINEERING BUSINESS LIC. # 8230	TAMPA - HILLSBOROUGH COUNTY EXPRESSWAY AUTHORITY			SHEET NO. 25
DATE	BY	DESCRIPTION	DATE	BY		ROAD NO.	COUNTY	CONSTRUCTION PROJECT NO.	
						S.R. 618	HILLSBOROUGH	51.40.02	PLAN SHEET (4)

TO BE MILLED AND RESURFACED

No SHOULDERS TO BE MILLED AND RESURFACED

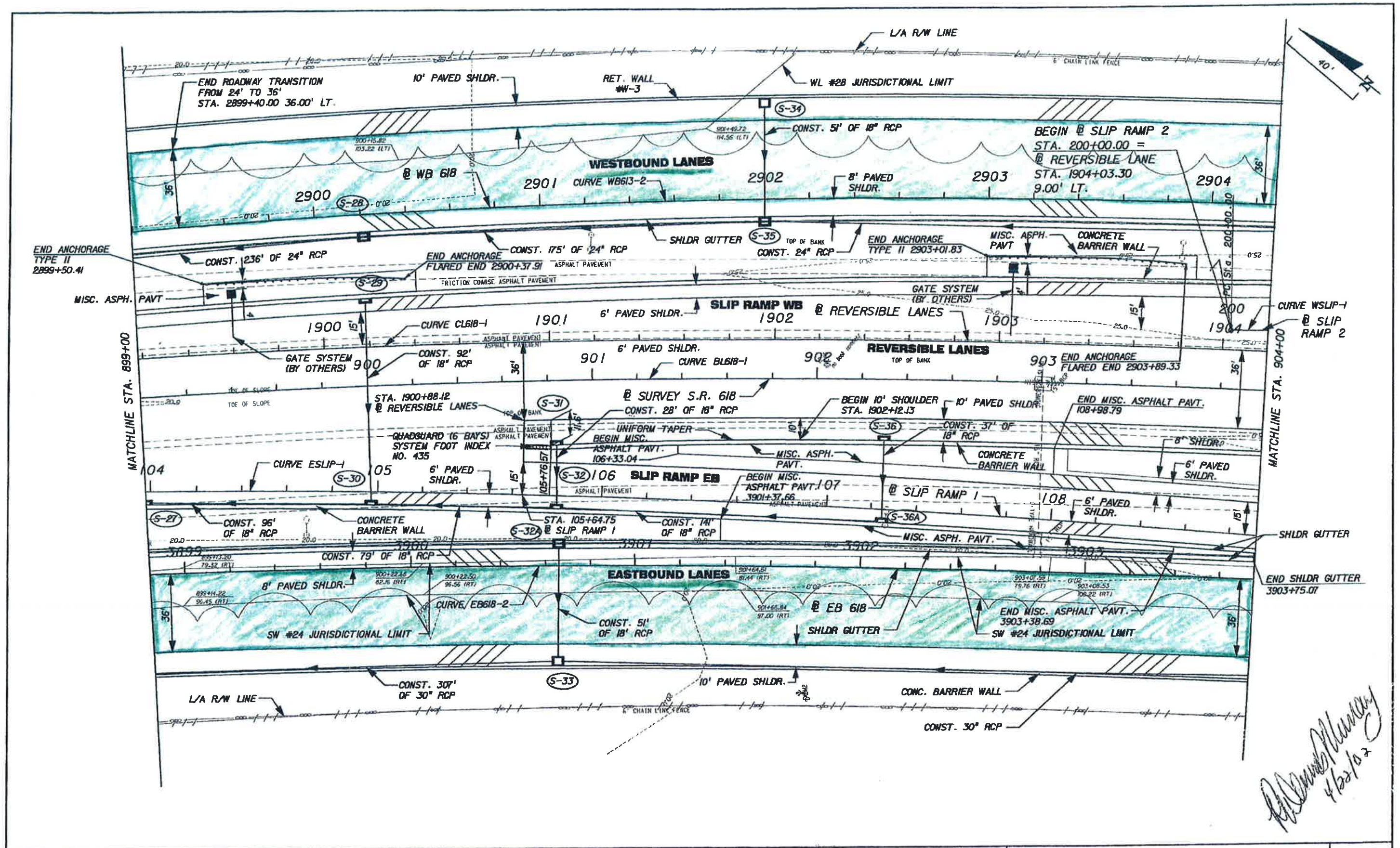

*Handwritten signature and date:*  
 [Signature]  
 4/22/02

REVISIONS						<b>ICON</b> 10805 N. DALE MABRY HIGHWAY SUITE 201 TAMPA, FLORIDA 33618 (813) 962-8660 ENGINEERING BUSINESS LIC. # 8230	<b>TAMPA - HILLSBOROUGH COUNTY</b> <b>EXPRESSWAY AUTHORITY</b>			PLAN SHEET (5)	SHEET NO. 26
DATE	BY	DESCRIPTION	DATE	BY	DESCRIPTION		ROAD NO.	COUNTY	CONSTRUCTION PROJECT NO.		
						S.R. 618	HILLSBOROUGH	51.40.02			

         TO BE MILLED AND RESURFACED

No SHOULDERS TO BE MILLED AND RESURFACED

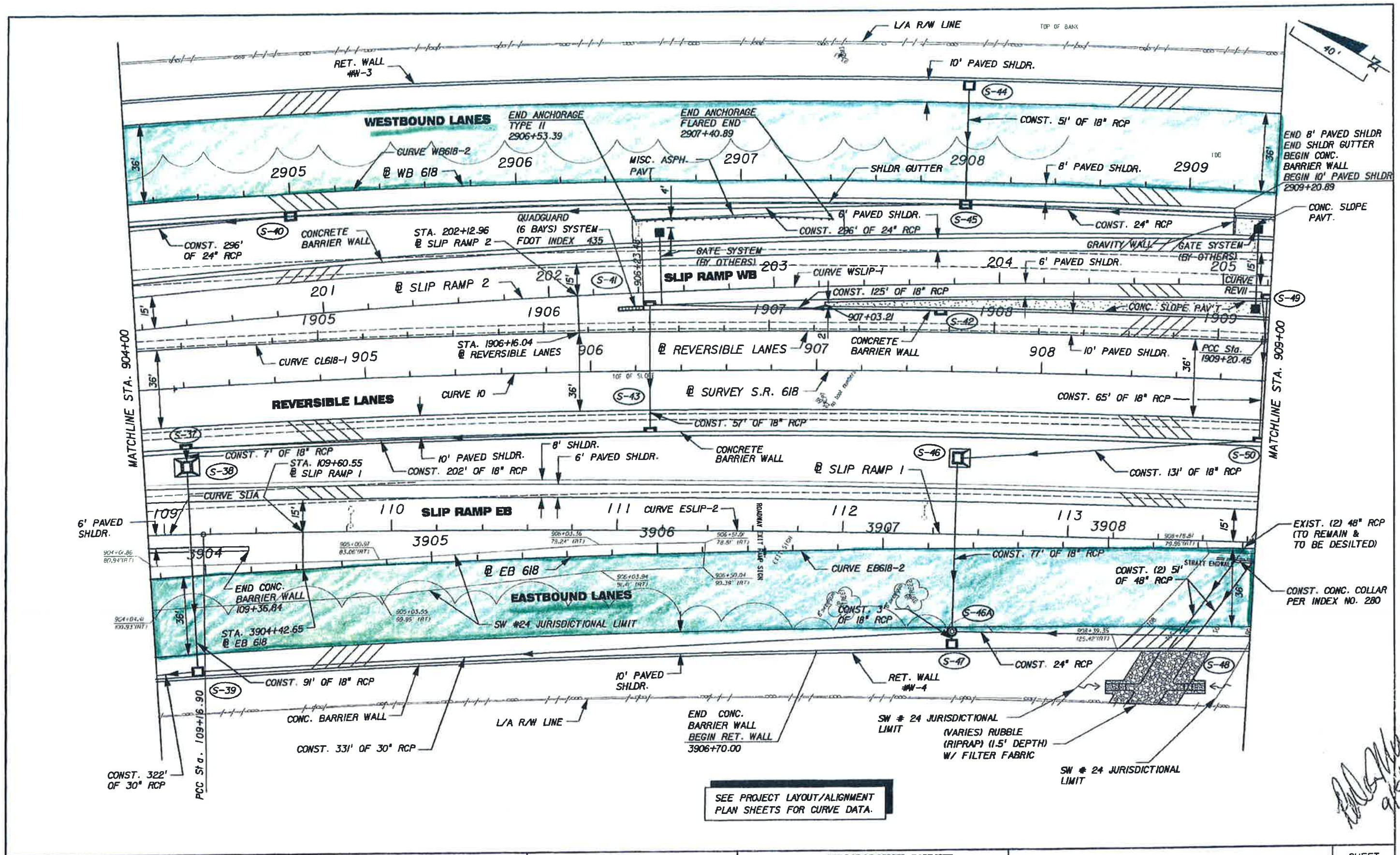

*Handwritten signature and date:*  
 [Signature]  
 9/5/02

TO BE MILLED AND RESURFACED

REVISIONS						<b>ICON</b> 10004 N. DALE MABRY HIGHWAY SUITE 301 TAMPA, FLORIDA 33618 (813) 963-6889 ENGINEERING BUSINESS LIC. # 8230	<b>TAMPA - HILLSBOROUGH COUNTY</b> <b>EXPRESSWAY AUTHORITY</b>			SHEET NO. 27
DATE	BY	DESCRIPTION	DATE	BY	DESCRIPTION		ROAD NO.	COUNTY	CONSTRUCTION PROJECT NO.	
							S.R. 618	HILLSBOROUGH	51.40.02	

PLAN SHEET (6)

NO SHOULDERS TO BE MILLED AND RESURFACED

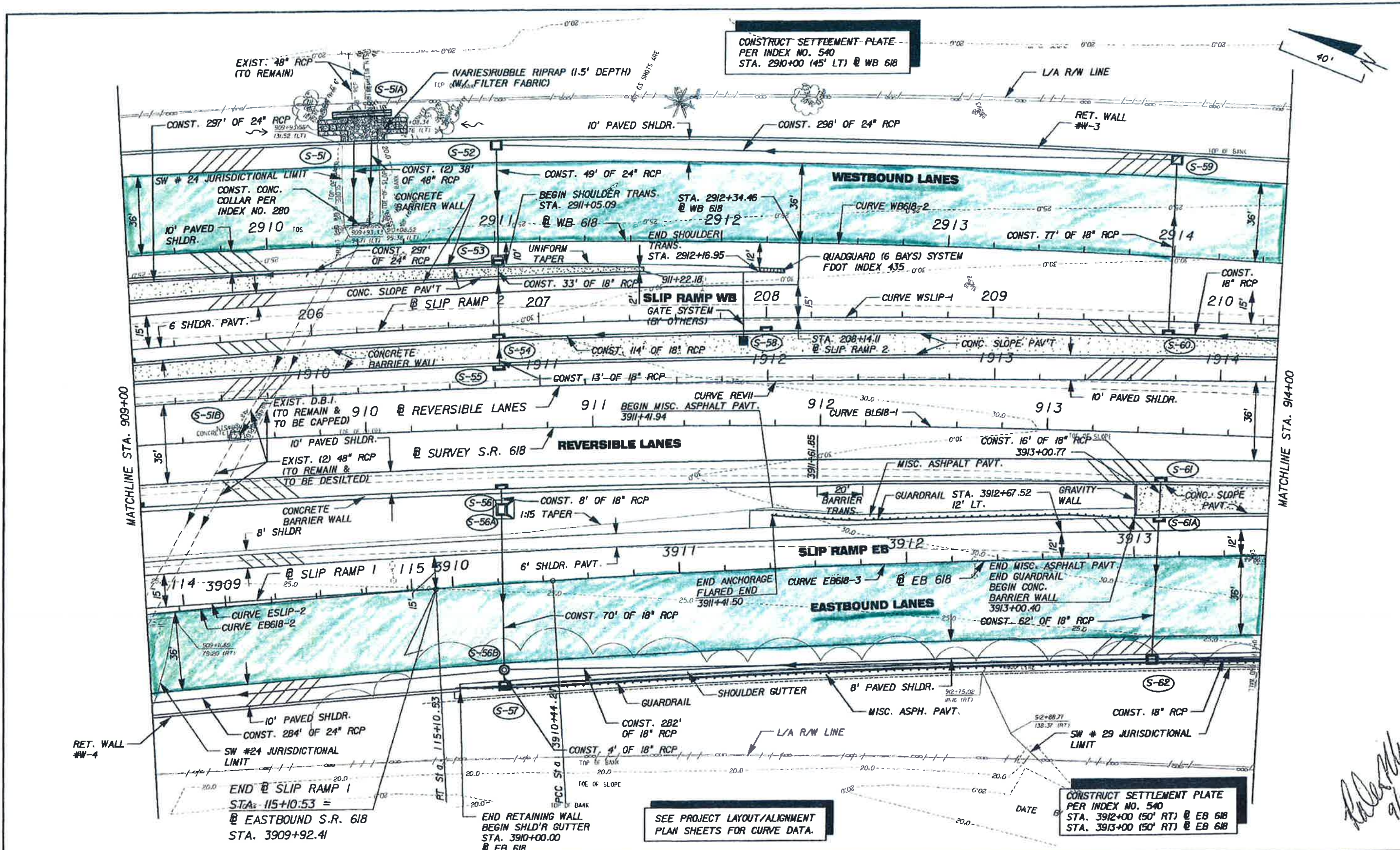

*Handwritten signature and date:*  
 [Signature]  
 9/5/02

REVISIONS					
DATE	BY	DESCRIPTION	DATE	BY	DESCRIPTION

**ICON**  
 CONSULTANT GROUP  
 INCORPORATED  
 10006 N. DALE MARRY HIGHWAY  
 SUITE 201  
 TAMPA, FLORIDA 06111  
 (813) 961-6688  
 ENGINEERING BUSINESS LIC. # 8230

**TAMPA - HILLSBOROUGH COUNTY  
 EXPRESSWAY AUTHORITY**

ROAD NO.	COUNTY	CONSTRUCTION PROJECT NO.
S.R. 618	HILLSBOROUGH	51.40.02

**PLAN SHEET (7)**

SHEET NO. 28

DATE: 08/30/02 10:59:18 AM  
 (s:\projects\513006\roadway\plan\p07.dgn)

TO BE MILLED AND RESURFACED

No SHOULDERS TO BE MILLED AND RESURFACED

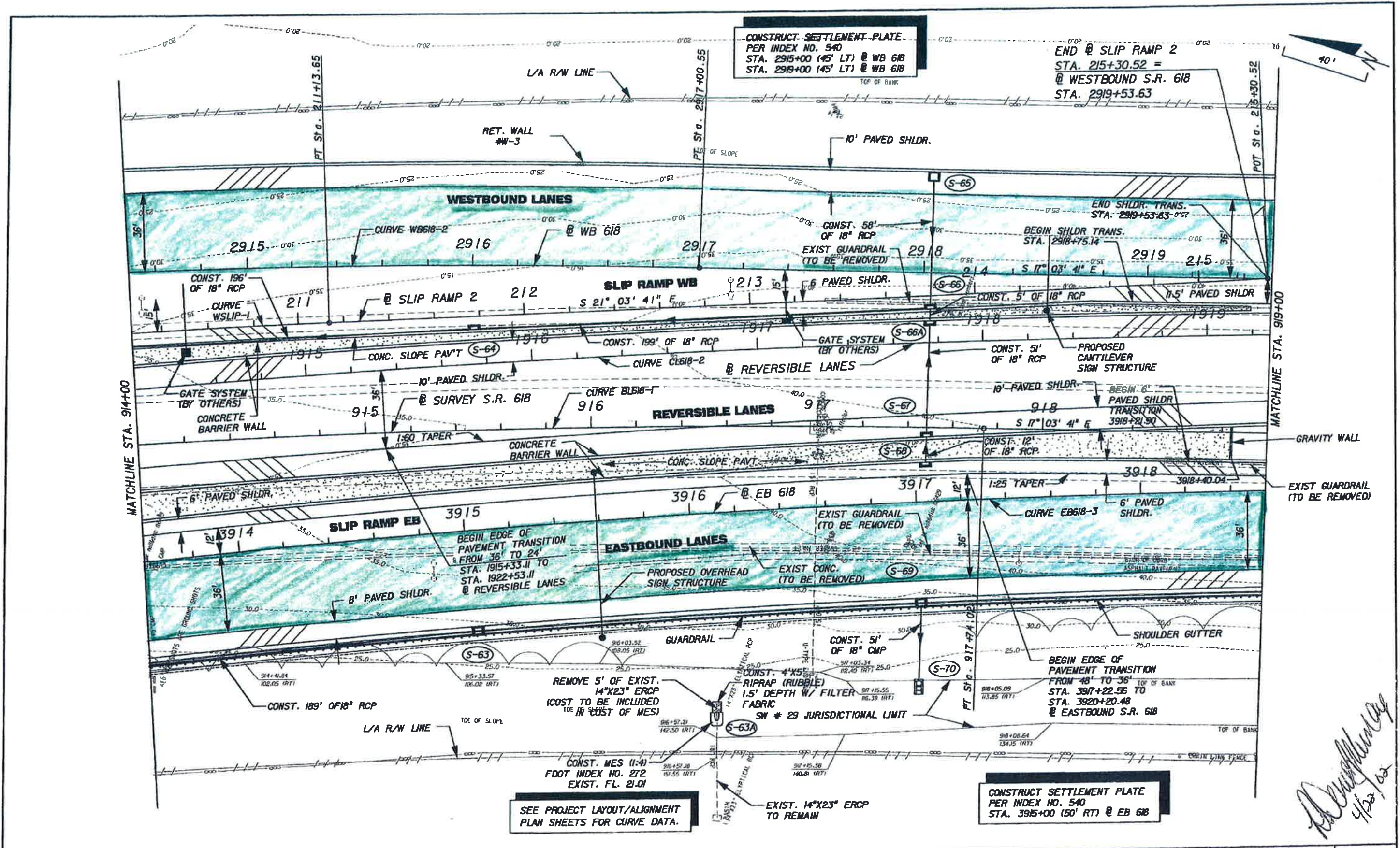

*Handwritten signature and date:*  
 [Signature]  
 4/22/02

REVISIONS					DESCRIPTION	<b>ICON</b> CONSULTANT GROUP INCORPORATED ENGINEERING BUSINESS LIC. # 8230	TAMPA - HILLSBOROUGH COUNTY EXPRESSWAY AUTHORITY			SHEET NO. 29
DATE	BY	DESCRIPTION	DATE	BY			ROAD NO.	COUNTY	CONSTRUCTION PROJECT NO.	
						S-R. 618	HILLSBOROUGH	51.40.02	PLAN SHEET (8)	

TO BE MILLED AND RESURFACED

No SHOULDERS TO BE MILLED AND RESURFACED  
 No CONCRETE SURFACES (IE. BRIDGE DECKS, APPROACH SLABS, CULVERT CROSSINGS) TO BE MILLED AND RESURFACED

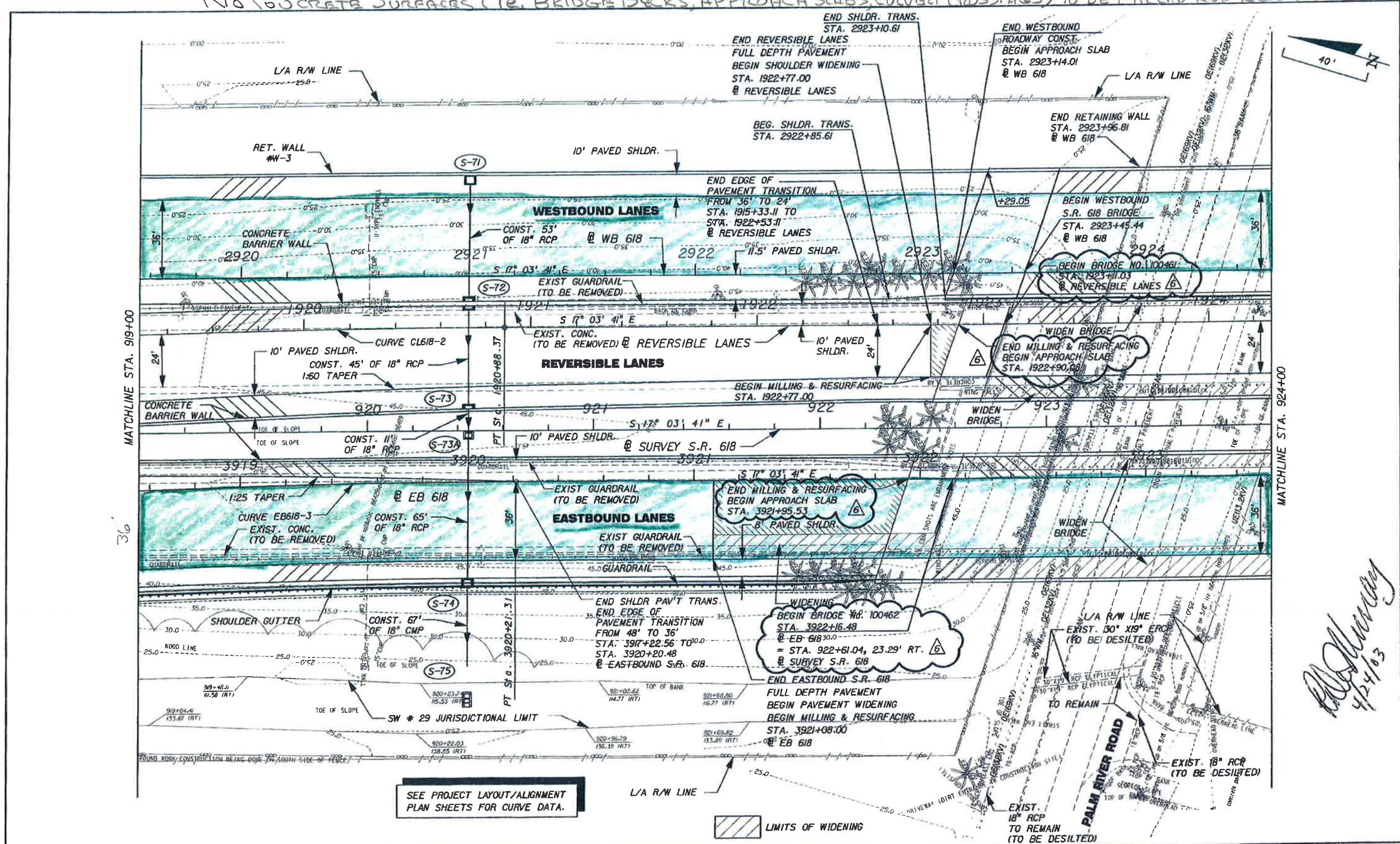

MATCHLINE STA. 919+00

MATCHLINE STA. 924+00

SEE PROJECT LAYOUT/ALIGNMENT PLAN SHEETS FOR CURVE DATA.

LIMITS OF WIDENING

REVISIONS				<b>ICON</b> 10066 N DALE MARRY HIGHWAY SUITE 204 TAMPA, FLORIDA 33618 (813) 962-6689 ENGINEERING BUSINESS LIC. # 8230	<b>TAMPA - HILLSBOROUGH COUNTY</b> <b>EXPRESSWAY AUTHORITY</b>			SHEET NO. 30
DATE	BY	DESCRIPTION	DATE		BY	DESCRIPTION	ROAD NO. S.R. 618	
4/24/03	MF	REVISD BRIDGE STA. CALLOUTS & MILLING & RESURFACING STA. CALLOUTS.				<b>PLAN SHEET (9)</b>		

TO BE MILLED AND RESURFACED

*Handwritten signature:* [Signature]  
 4/24/03

No SHOULDERS TO BE MILLED AND RESURFACED  
 No CONCRETE SURFACES (I.E. BRIDGE DECKS, APPROACH SLABS, COLLECT CROSSINGS) TO BE MILLED AND RESURFACED

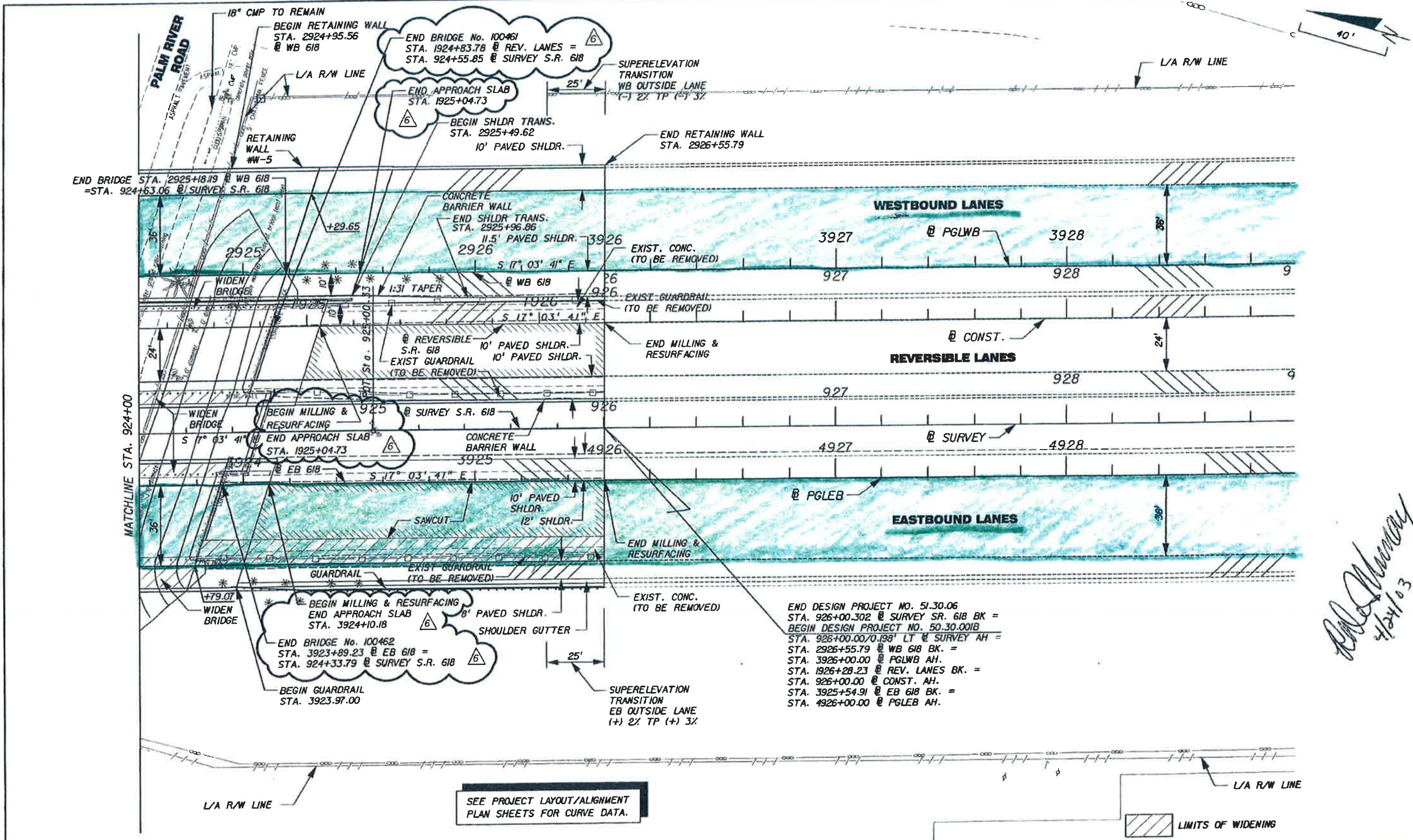

*Handwritten signature:* R. J. Murray  
 4/24/03

END DESIGN PROJECT NO. 51.30.06  
 STA. 926+00.302 @ SURVEY SR. 618 BK =  
 BEGIN DESIGN PROJECT NO. 50.30.001B  
 STA. 926+00.00/0.198' LT @ SURVEY AH =  
 STA. 2926+55.79 @ WB 618 BK. =  
 STA. 3926+00.00 @ PGLWB AH.  
 STA. 1926+28.23 @ REV. LANES BK. =  
 STA. 926+00.00 @ CONST. AH.  
 STA. 3925+54.91 @ EB 618 BK. =  
 STA. 4926+00.00 @ PGLEB AH.

SEE PROJECT LAYOUT/ALIGNMENT  
 PLAN SHEETS FOR CURVE DATA.

REVISIONS					
DATE	BY	DESCRIPTION	DATE	BY	DESCRIPTION
4/24/03	MF	REVISD BRIDGE STA. CALLOUTS & MILLING & RESURFACING STA. CALLOUTS.			

**ICON** CONSULTANT GROUP INCORPORATED  
 10006 N. DALE MABRY HIGHWAY SUITE 201 TAMPA, FLORIDA 33611 (813) 962-8689  
 ENGINEERING BUSINESS LIC. # 8230

**TAMPA - HILLSBOROUGH COUNTY EXPRESSWAY AUTHORITY**

ROAD NO.	COUNTY	CONSTRUCTION PROJECT NO.
S.R. 618	HILLSBOROUGH	51.40.02

PLAN SHEET (10)

SHEET NO. 31

4/24/2003 10:50:51 AM \\icon\_tpa.srv\Projects\513006\roadway\planr10.dgn

TO BE MILLED AND RESURFACED

No SHOULDERS TO BE MILLED AND RESURFACED

CONST. PROJ. NO. 51.40.02  
SHEET NO. 32

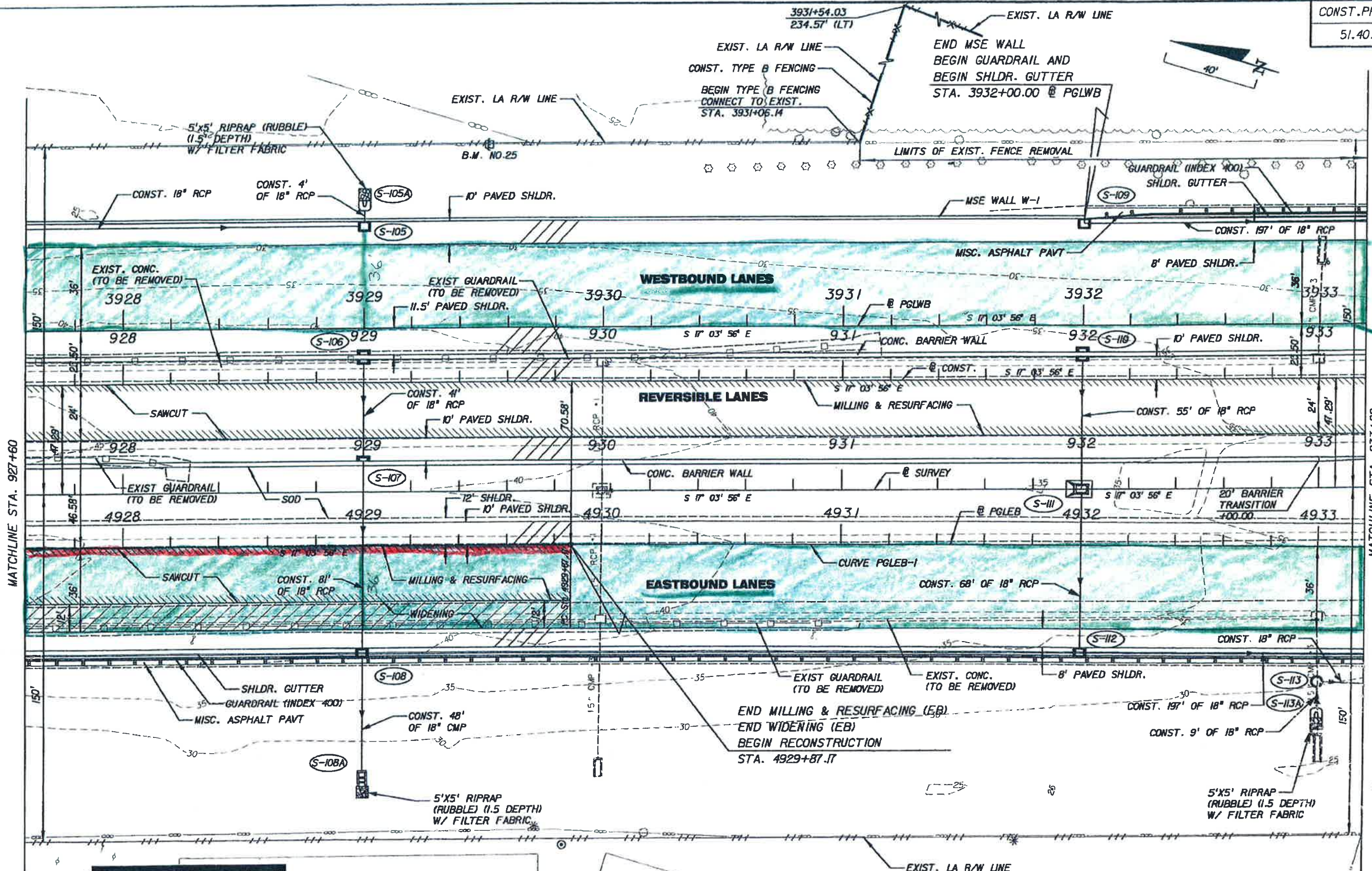

SEE PROJECT LAYOUT/ALIGNMENT PLAN SHEETS FOR CURVE DATA.

MATCHLINE STA. 933+20

MATCHLINE STA. 927+60

*Handwritten signature and date: 5/16/02*

05/14/02 11:27:53 AM I:\Roadway\br\an\an\p\w\West\100\PL\AMP\RD02.DGN

REVISIONS					
DATE	BY	DESCRIPTION	DATE	BY	DESCRIPTION

**ICON**  
CONSULTANT GROUP  
INCORPORATED

TAMPA-HILLSBOROUGH  
COUNTY EXPRESSWAY  
AUTHORITY

PLAN SHEET (2)

**TO BE MILLED AND RESURFACED**

**SHOULDER**

No SHOULDER TO BE MILLED AND RESURFACED

\* SEE PLAN SHEET (2) FOR ADDITIONAL INFORMATION

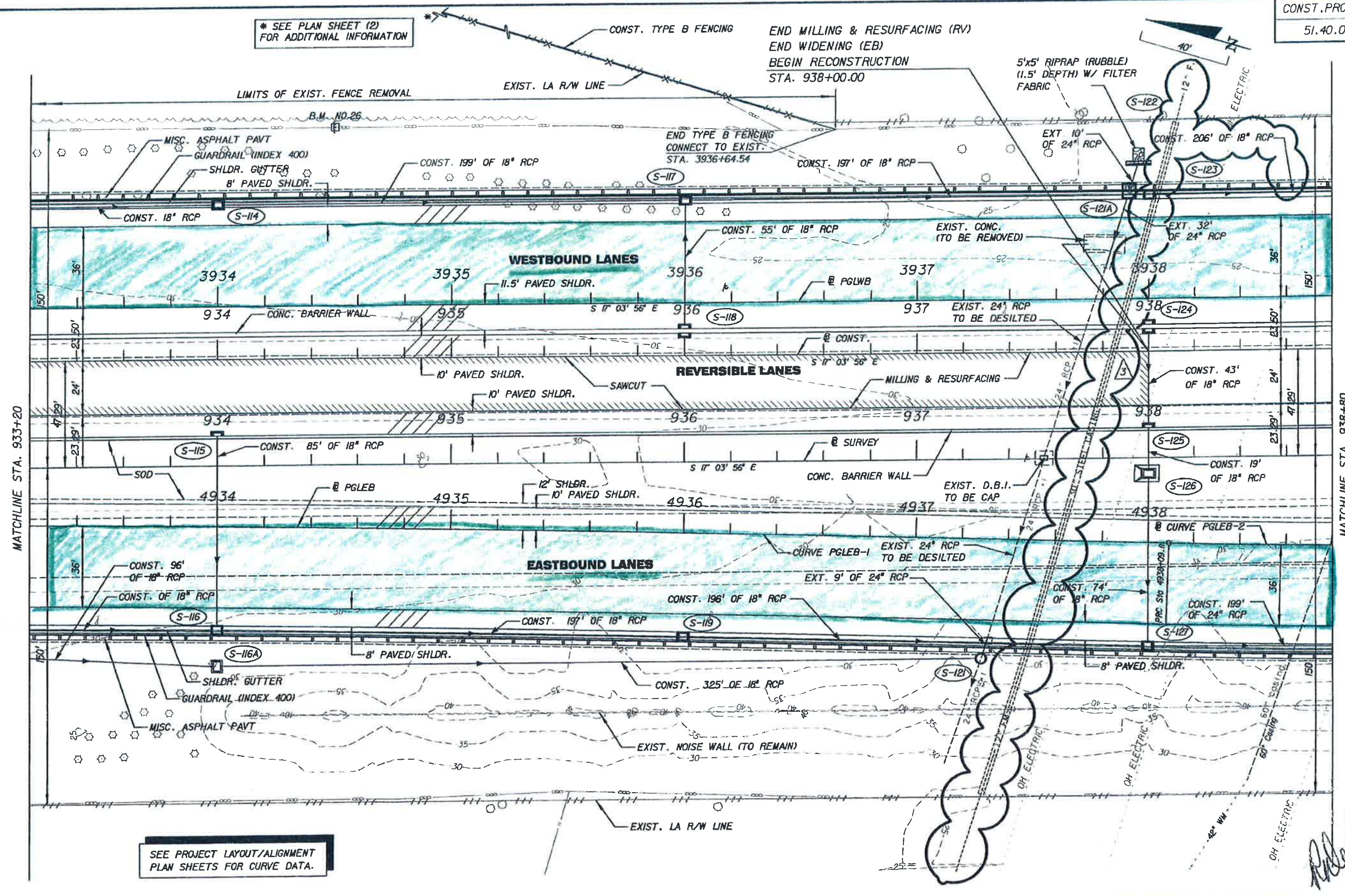

SEE PROJECT LAYOUT/ALIGNMENT PLAN SHEETS FOR CURVE DATA.

*Robert Murray*  
12-10-02

09:24:34 AM F:\Proconway\Strandor\w\West\CON PLAN\RD03.DWG

REVISIONS					
DATE	BY	DESCRIPTION	DATE	BY	DESCRIPTION
2-10-02	MF	ADDED EXIST. UTILITY 30" STEEL CASING / 12" FM	12-10-02	MF	REVISED PIPE LENGTH FOR 18" RCP FROM 197' TO 206'

**ICON**  
CONSULTANT GROUP  
INCORPORATED

TAMPA-HILLSBOROUGH  
COUNTY EXPRESSWAY  
AUTHORITY

PLAN SHEET (3)

TO BE MILLED AND RESURFACED

No SHOULDERS TO BE MILLED AND RESURFACED

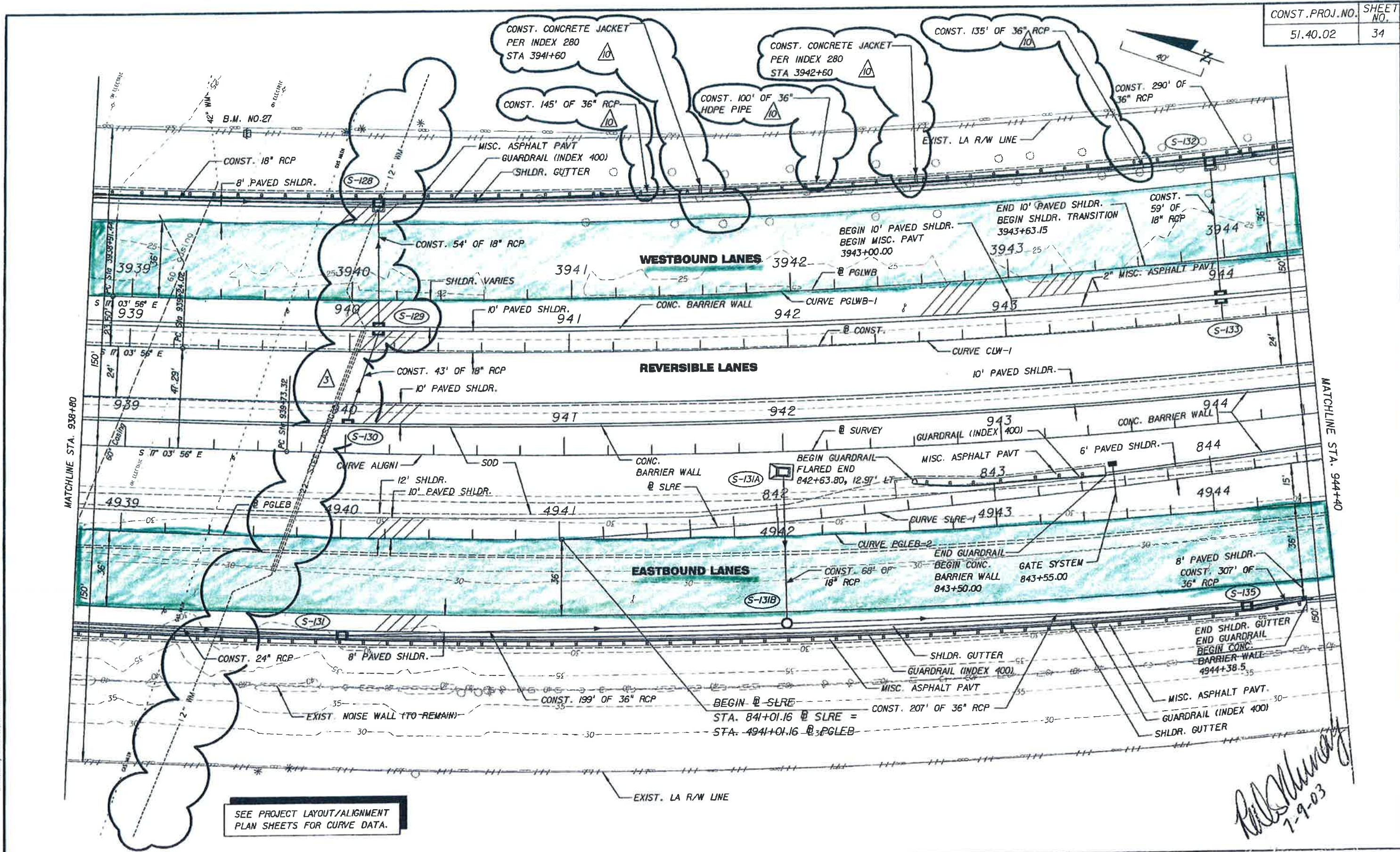

SEE PROJECT LAYOUT/ALIGNMENT PLAN SHEETS FOR CURVE DATA.

*Handwritten signature and date:* 7-9-03

7/9/2003 8:50:17 AM F:\Roadway\Arundel\pdp\West004\PLA\RD04.DGN

DATE	BY	DESCRIPTION	DATE	BY	DESCRIPTION	DATE	BY	DESCRIPTION
12-10-02	MF	3 ADDED EXIST. UTILITY 22" STEEL CASING / 12" WM	12-10-02	MF	3 REVISED PIPE LENGTH FOR 36" RCP FROM 389' TO 380'	7-7-03	OML	10 REVISED PIPE TO HDPE ADDED CONCRETE COLLARS

**ICON**  
CONSULTANT GROUP  
INCORPORATED

TAMPA-HILLSBOROUGH  
COUNTY EXPRESSWAY  
AUTHORITY

PLAN SHEET (4)

TO BE MILLED AND RESURFACED



No SHOULDERS ARE TO BE MILLED AND RESURFACED

SEE PROJECT LAYOUT/AUGMENT PLAN SHEETS FOR CURVE DATA.

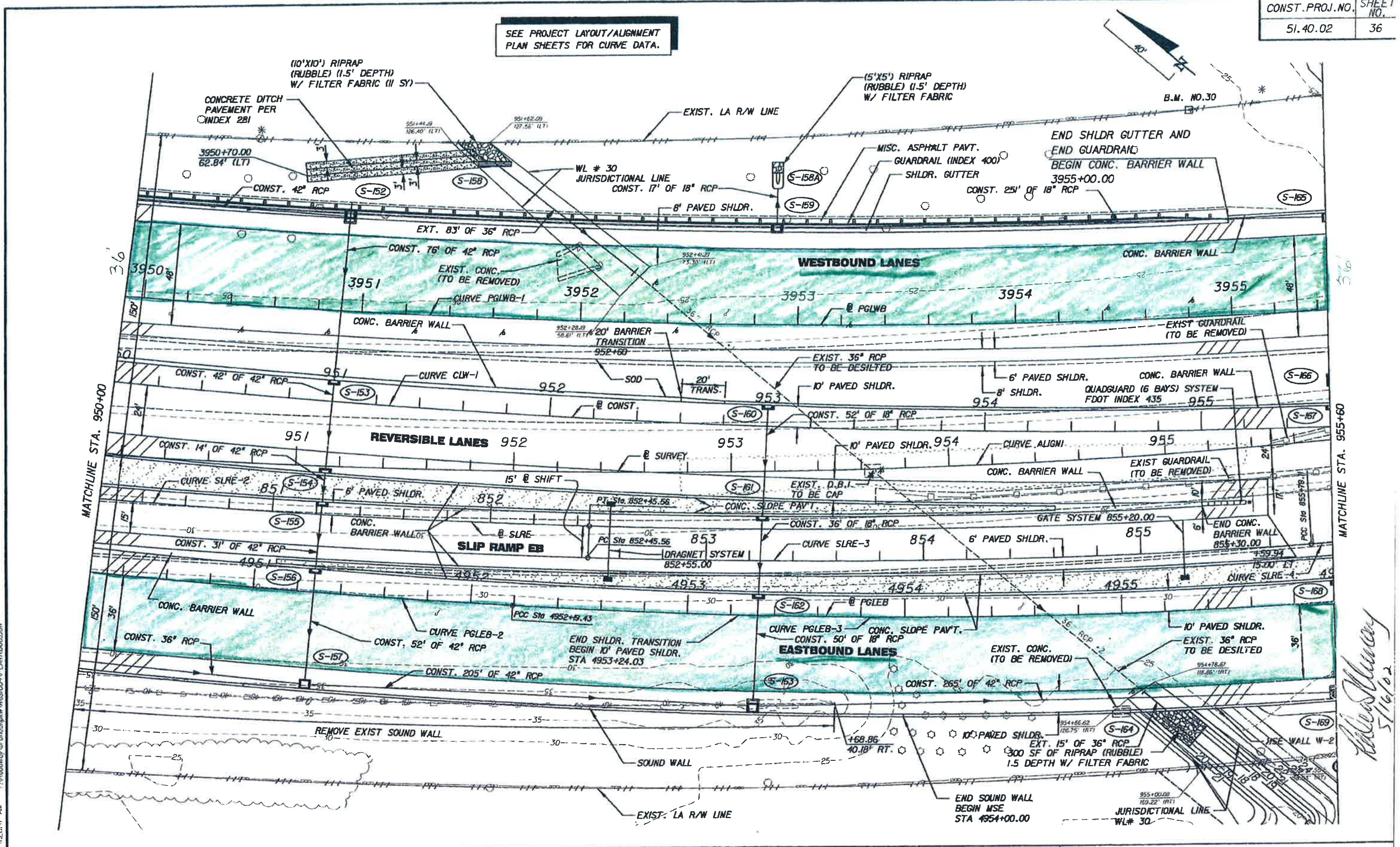

05/11/02 11:26:47 AM I:\Roadway\brand\pav\west\00a\PLAN\FRD06.DWG

Helen Shuman  
5/16/02

REVISIONS											
DATE	BY	DESCRIPTION	DATE	BY	DESCRIPTION	DATE	BY	DESCRIPTION	DATE	BY	DESCRIPTION

**ICON**  
CONSULTANT GROUP  
INCORPORATED

TAMPA-HILLSBOROUGH  
COUNTY EXPRESSWAY  
AUTHORITY

PLAN SHEET (6)

TO BE MILLED AND RESURFACED

No SHOULDERS TO BE MILLED AND RESURFACED  
 No CONCRETE SURFACES (i.e. BRIDGE DECKS, APPROACH SLABS, CULVERT CROSSINGS)  
 ARE TO BE MILLED AND RESURFACED

SEE PROJECT LAYOUT/ALIGNMENT  
 PLAN SHEETS FOR CURVE DATA.

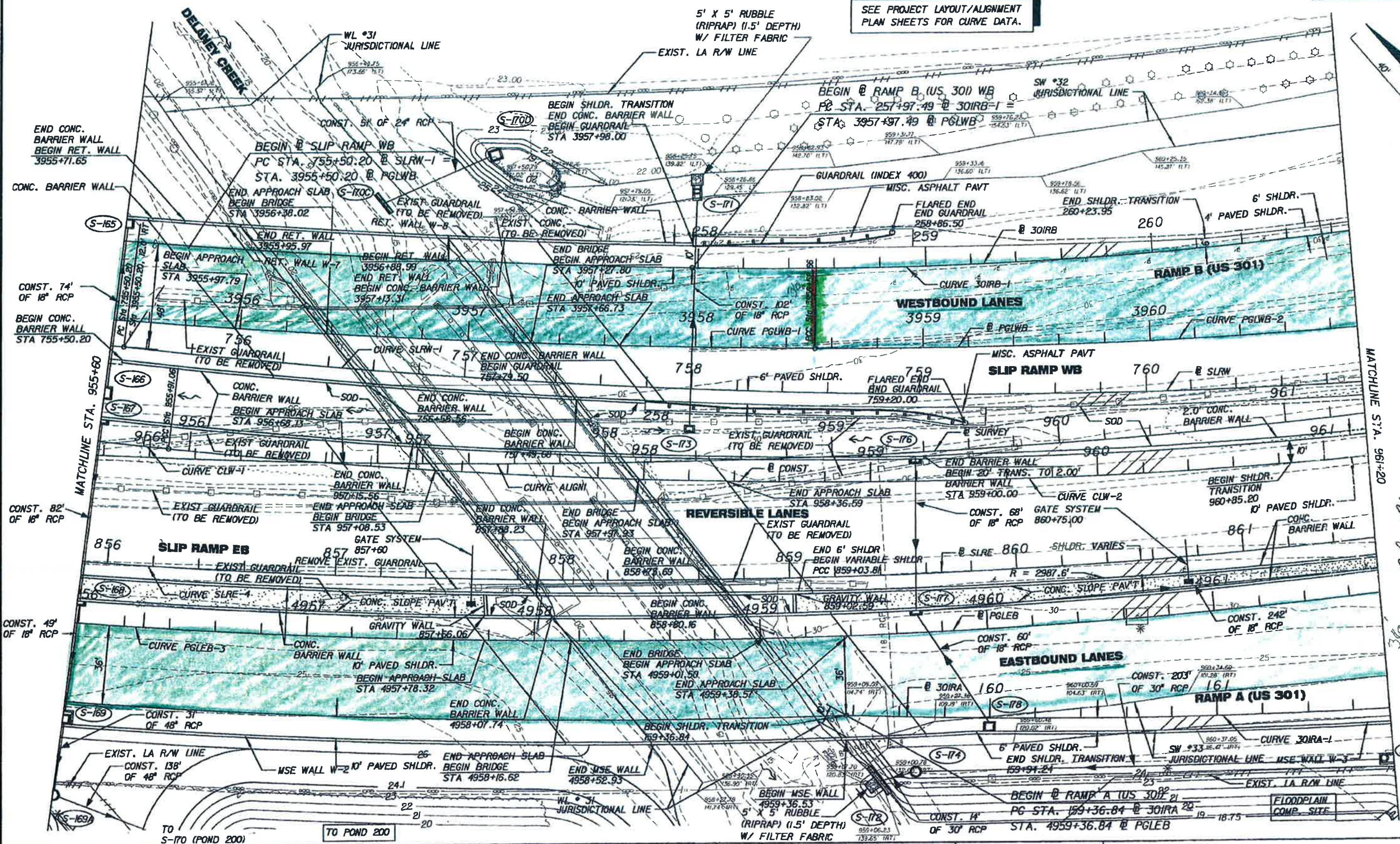

06/20/02 02:26:29 PM F:\roadway\tr\randolph\west00\PLAN\RDOT.DGN

MATCHLINE STA. 961+20

36  
 [Handwritten signature]

REVISIONS			
DATE	BY	DESCRIPTION	

**ICON**  
 CONSULTANT GROUP  
 INCORPORATED

TAMPA-HILLSBOROUGH  
 COUNTY EXPRESSWAY  
 AUTHORITY

PLAN SHEET (7)

**TO BE MILLED AND RESURFACED**

No SHOULDERS TO BE MILLED AND RESURFACED

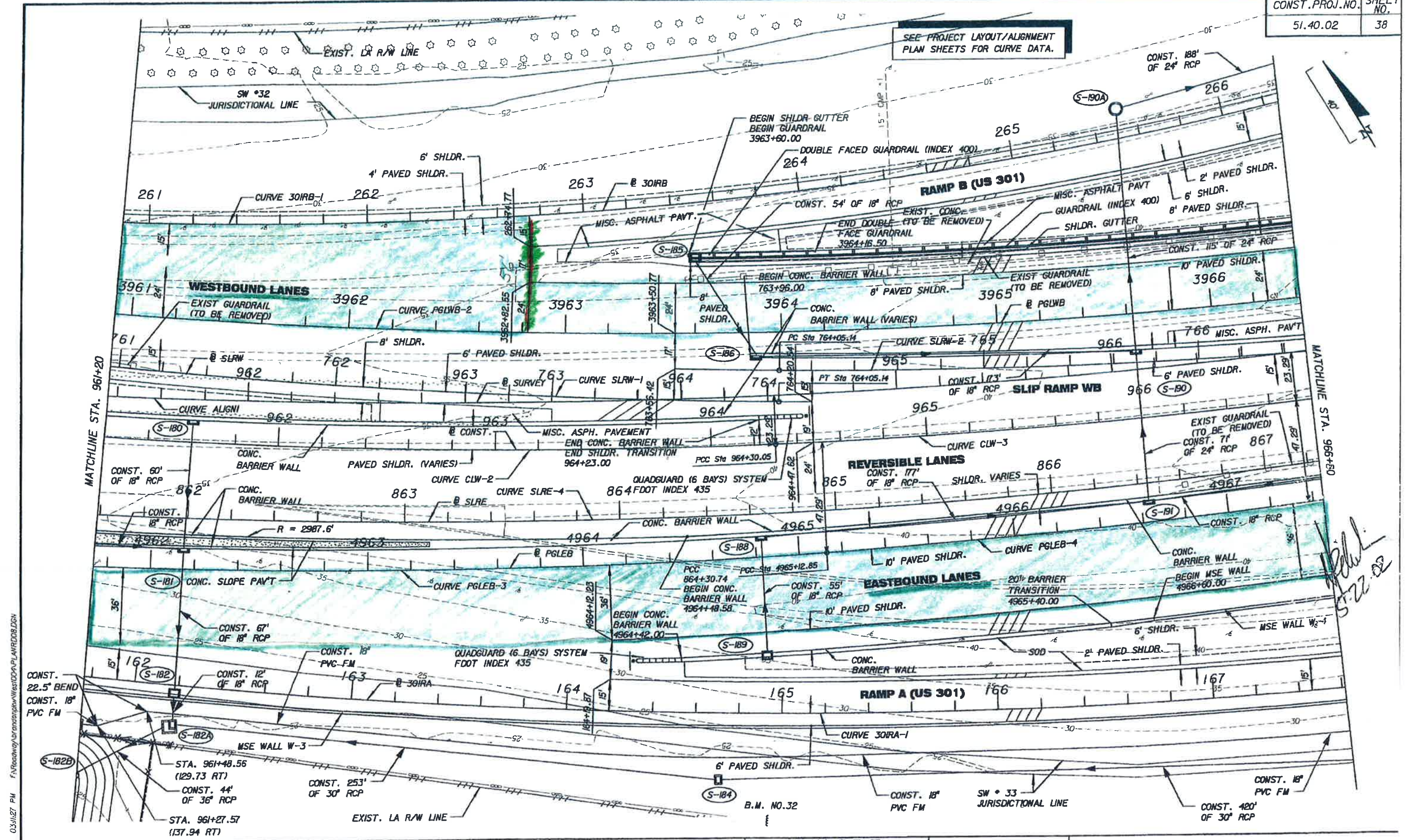

05/22/02 03:11:27 PM F:\Roadway\47\amr\proj\WestCOV\PLAN\WRD08.DGN

REVISIONS					
DATE	BY	DESCRIPTION	DATE	BY	DESCRIPTION

**ICON**  
CONSULTANT GROUP  
INCORPORATED

TAMPA-HILLSBOROUGH  
COUNTY EXPRESSWAY  
AUTHORITY

PLAN SHEET (8)

TO BE MILLED AND RESURFACED

No SHOULDERS TO BE MILLED AND RESURFACED

CONST. PROJ. NO.	SHEET NO.
51.40.02	39

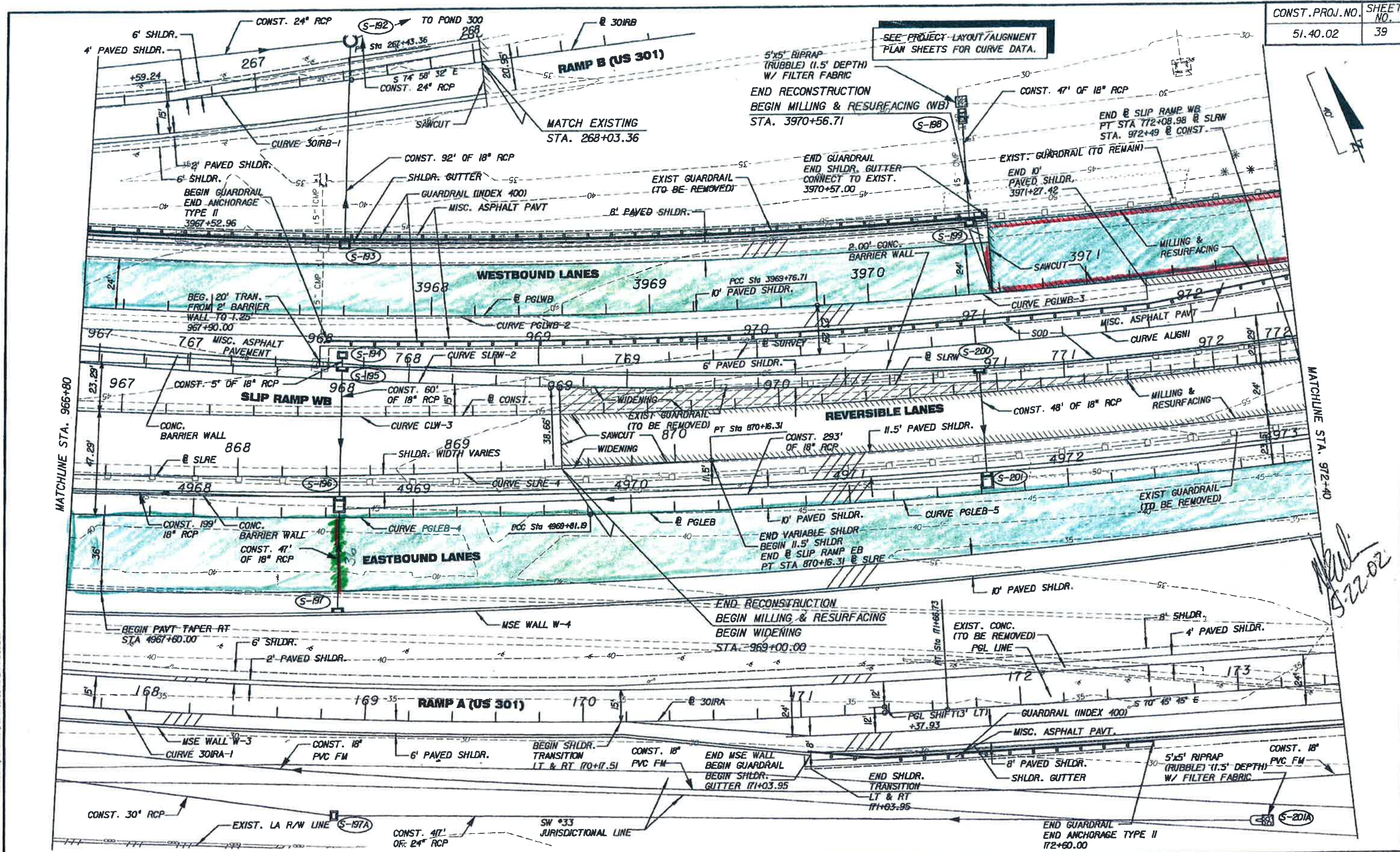

SEE PROJECT LAYOUT/ALIGNMENT PLAN SHEETS FOR CURVE DATA.



MATCHLINE STA. 972+40

MATCHLINE STA. 966+80

*Handwritten:* Mill 5-22-02

REVISIONS							
DATE	BY	DESCRIPTION	DATE	BY	DESCRIPTION	DATE	BY

**ICON**  
CONSULTANT GROUP  
INCORPORATED

TAMPA-HILLSBOROUGH  
COUNTY EXPRESSWAY  
AUTHORITY

PLAN SHEET (9)

TO BE MILLED AND RESURFACED

SHOULDER

05/22/02 01:50:22 PM F:\Roadway\TampaHillsborough\WIS\DCR\PLAN\PRD\09.DWG

No SHOULDERS TO BE MILLED AND RESURFACED

No CONCRETE SURFACES (I.E. BRIDGE DECKS, APPROACH SLABS, CULVERT CROSSINGS) TO BE MILLED AND RESURFACED

CONST. PROJ. NO.	SHEET NO.
51.40.02	40

SEE PROJECT LAYOUT/ALIGNMENT PLAN SHEETS FOR CURVE DATA.

FOR ADDITIONAL US 301 DETAILS SEE PLAN SHEET (21)

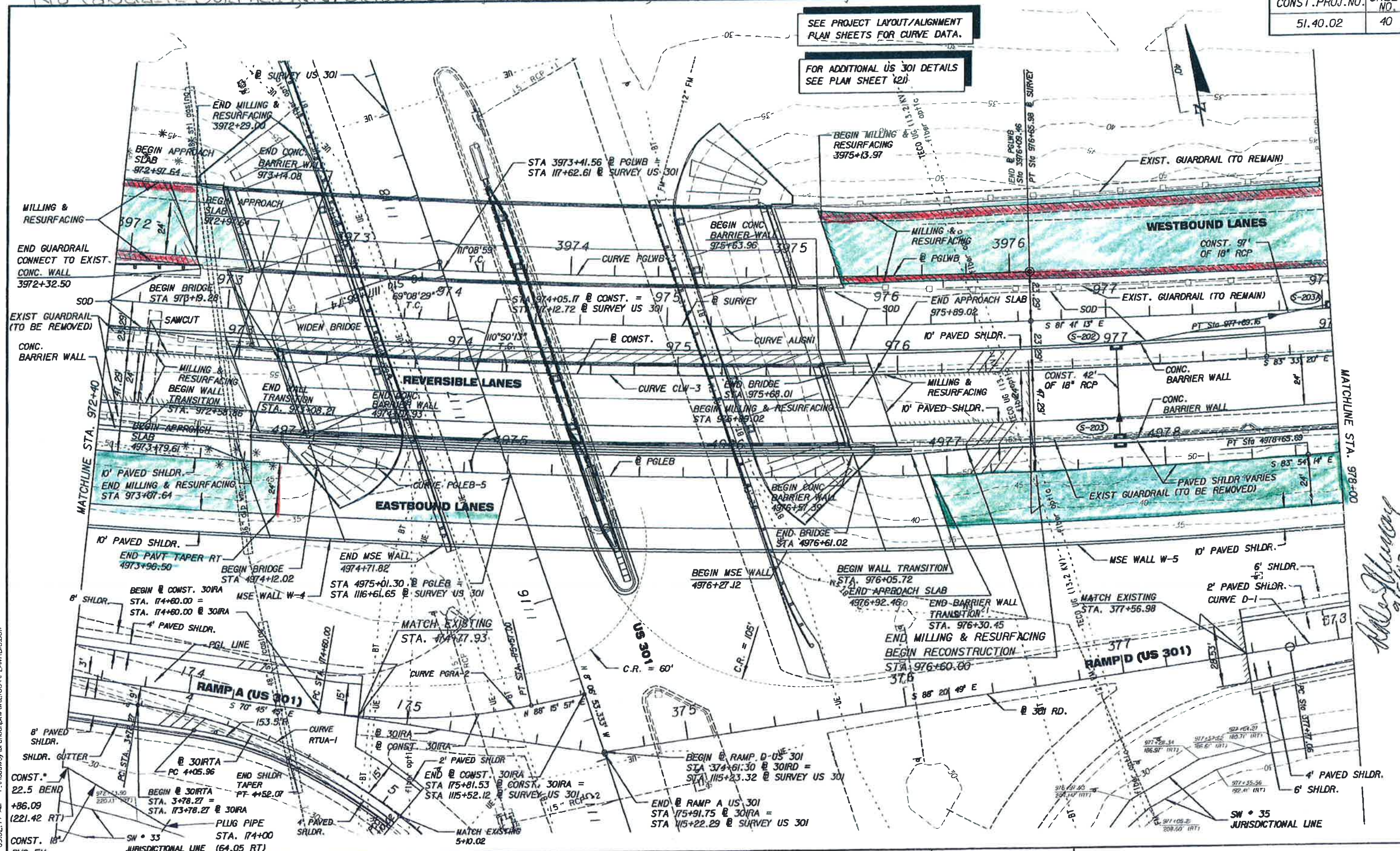

08/30/02 09:02:44 AM F:\Roadway\brandon\kvw\West00A\PLANR\10.DGN

DATE		BY		DESCRIPTION		DATE		BY		DESCRIPTION	

**ICON**  
CONSULTANT GROUP  
INCORPORATED

TAMPA-HILLSBOROUGH  
COUNTY EXPRESSWAY  
AUTHORITY

PLAN SHEET (10)

— TO BE MILLED AND RESURFACED

— SHOULDER

R. J. ...

NO SHOULDERS TO BE MILLED AND RESURFACED

SEE PROJECT LAYOUT/ALIGNMENT  
PLAN SHEETS FOR CURVE DATA.

CONST. PROJ. NO. 51.40.02  
SHEET NO. 41

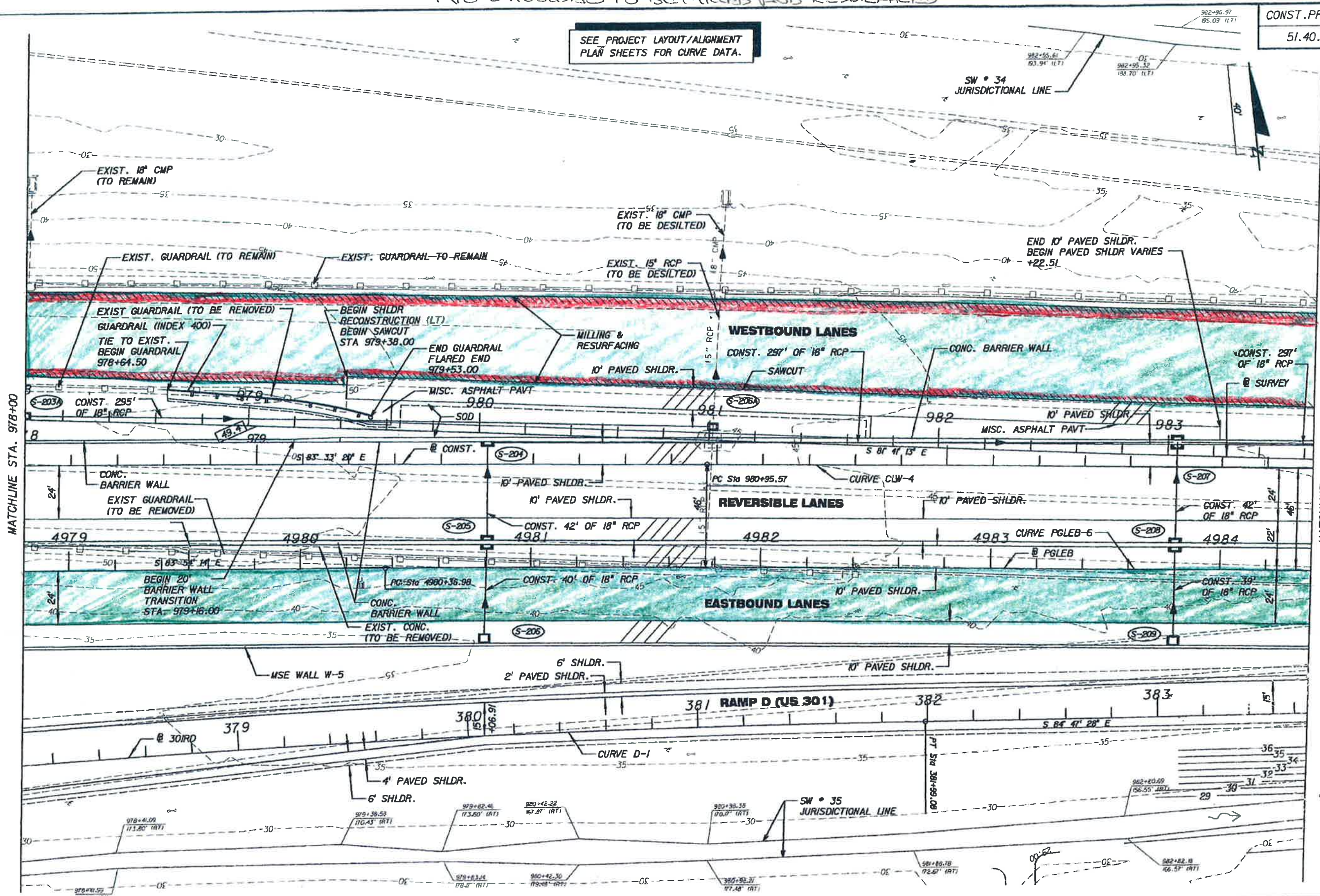

MATCHLINE STA. 978+00

MATCHLINE STA. 983+60

05/14/02 11:59:43 AM F:\Roadway\brandon\w\1004\PLAN\RD\LEGW

*Handwritten signature*  
5/16/02

REVISIONS											
DATE	BY	DESCRIPTION	DATE	BY	DESCRIPTION	DATE	BY	DESCRIPTION	DATE	BY	DESCRIPTION

**ICON**  
CONSULTANT GROUP  
INCORPORATED

TAMPA-HILLSBOROUGH  
COUNTY EXPRESSWAY  
AUTHORITY

PLAN SHEET (II)

→ TO BE MILLED AND RESURFACED

→ SHOULDER

No SHOULDERS TO BE MILLED AND RESURFACED

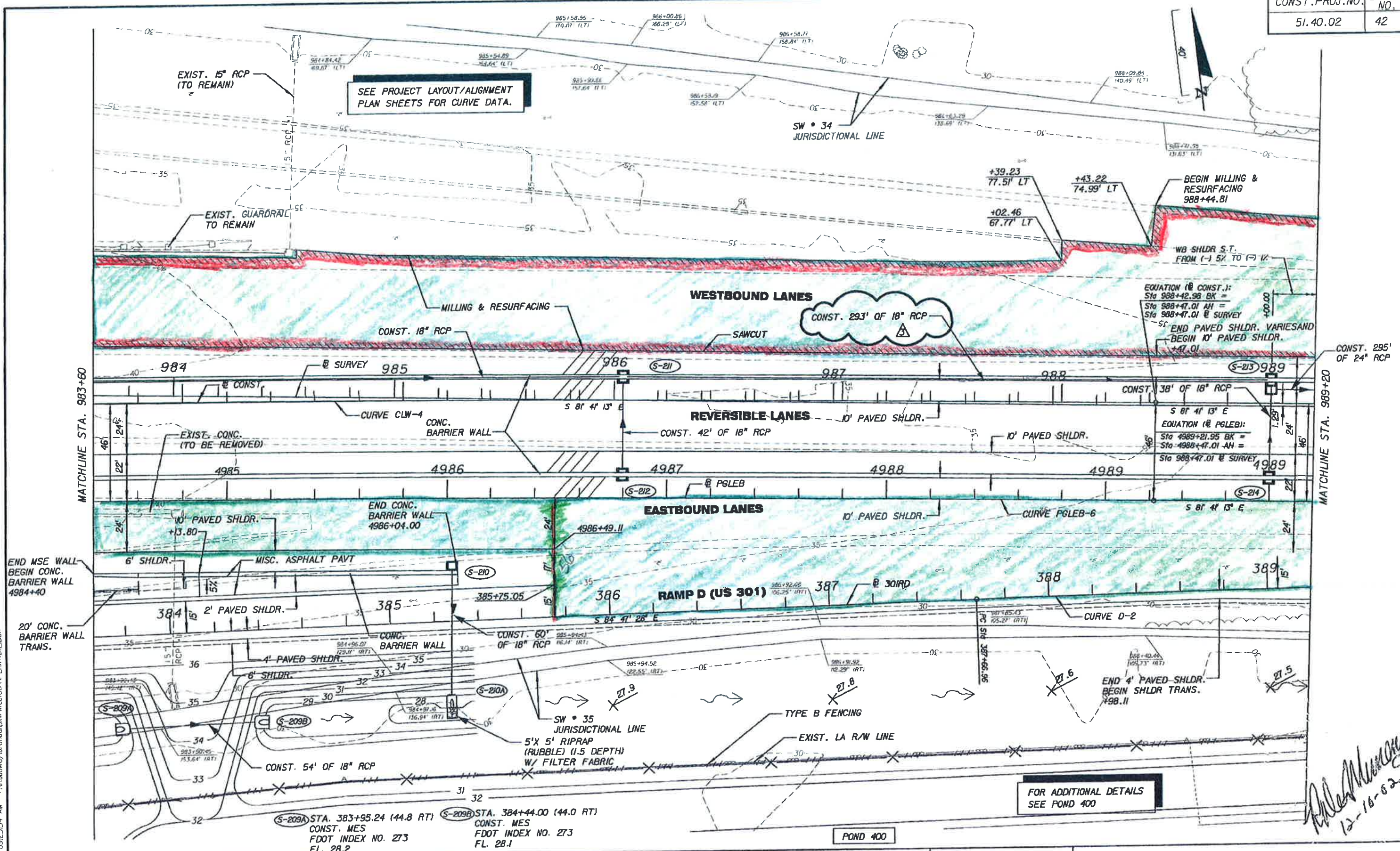

09:25:54 AM F:\Roadway\brandon\k\West\004\FLAMRD12.DWG

REVISIONS		REVISIONS		REVISIONS		REVISIONS	
DATE	BY	DESCRIPTION	DATE	BY	DESCRIPTION	DATE	BY
12-10-02	WF	CHANGED CALLOUT FROM 24" TO 18"					

**ICON**  
CONSULTANT GROUP  
INCORPORATED

TAMPA-HILLSBOROUGH  
COUNTY EXPRESSWAY  
AUTHORITY

PLAN SHEET (12)

TO BE MILLED AND RESURFACED

SHOULDER

*Handwritten signature and date:*  
12-16-02

No SHOULDERS TO BE MILLED AND RESURFACED

SEE PROJECT LAYOUT/ALIGNMENT PLAN SHEETS FOR CURVE DATA.

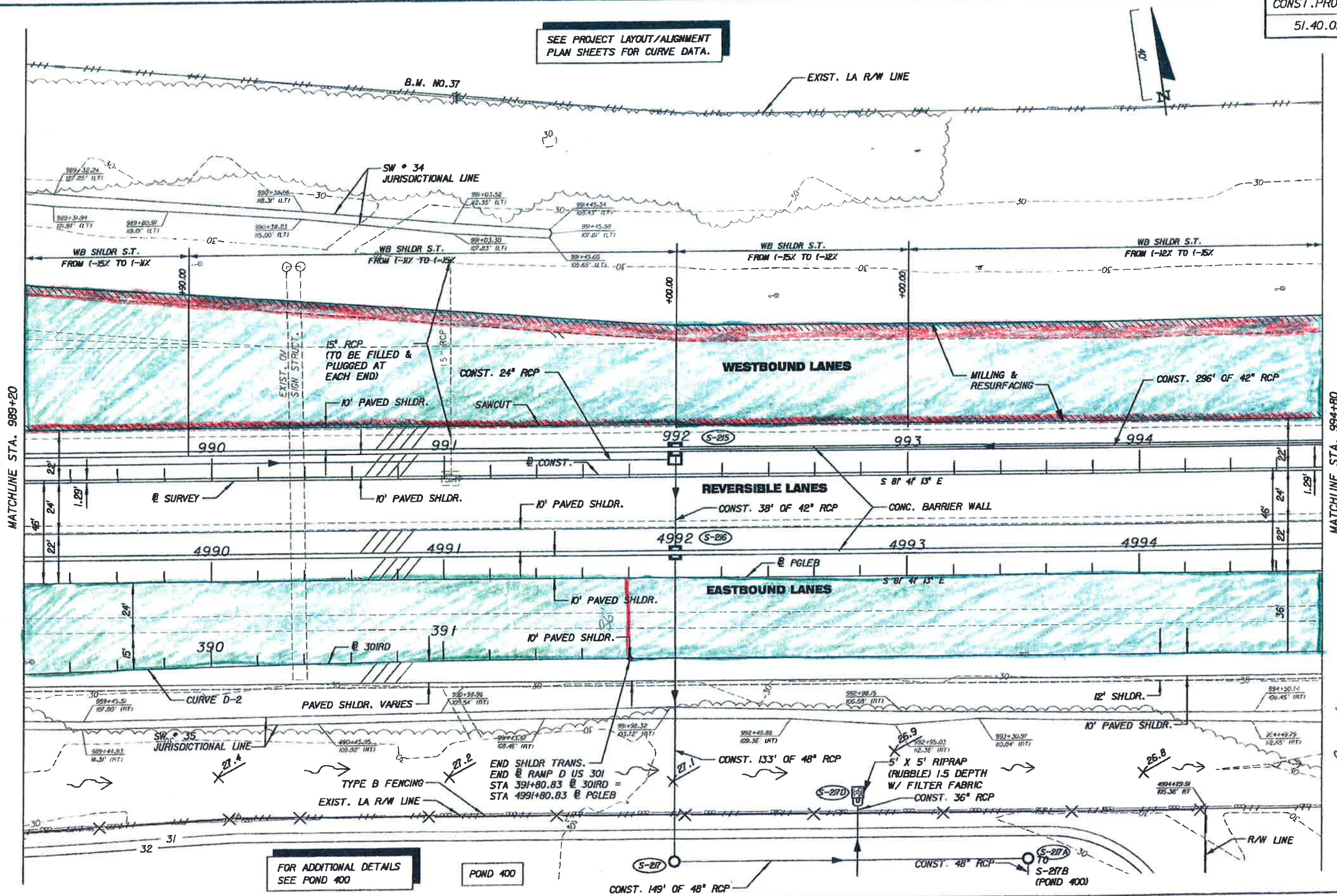

MATCHLINE STA. 989+20

MATCHLINE STA. 994+80

FOR ADDITIONAL DETAILS SEE POND 400

POND 400

*Handwritten signature and date:*  
5/16/02

05/16/02 03:45:41 PM F:\Projects\Aurora\pav\WestCDR\PLAN\RD13.DGN

REVISIONS		REVISIONS		REVISIONS		REVISIONS	
DATE	BY	DESCRIPTION	DATE	BY	DESCRIPTION	DATE	BY

**ICON**  
CONSULTANT GROUP  
INCORPORATED

TAMPA-HILLSBOROUGH  
COUNTY EXPRESSWAY  
AUTHORITY

PLAN SHEET (13)

TO BE MILLED AND RESURFACED

SHOULDER

No SHOULDERS TO BE MILLED AND RESURFACED

SEE PROJECT LAYOUT/ALIGNMENT PLAN SHEETS FOR CURVE DATA.

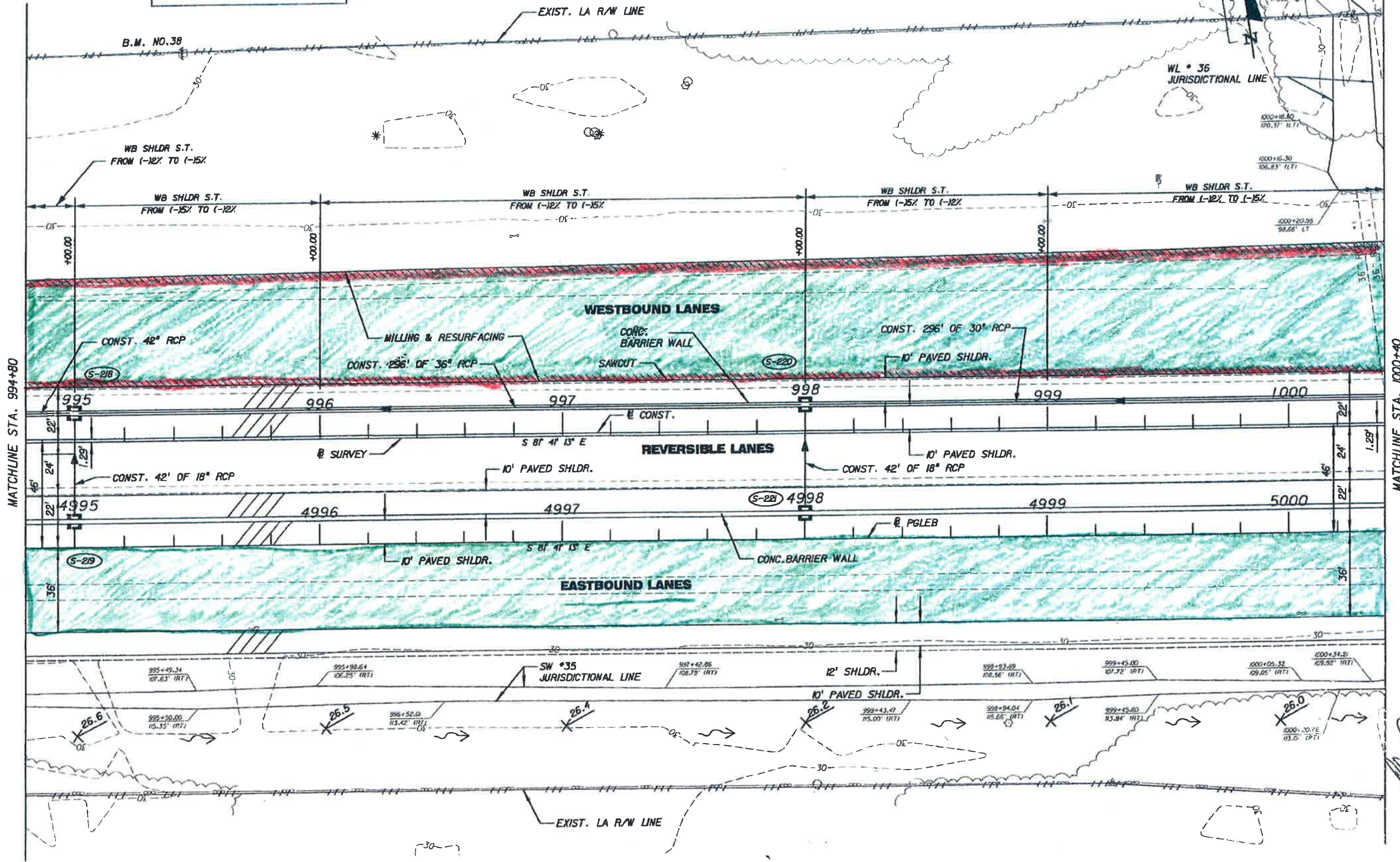

MATCHLINE STA. 994+80

MATCHLINE STA. 1000+40

04/23/02 11:41:05 PM \\s:\p\murray\br\murray\work\004\PLAN\RD14.DGN

*Murray*  
4/24/02

DATE		BY		DESCRIPTION		DATE		BY		DESCRIPTION	

**ICON**  
CONSULTANT GROUP  
INCORPORATED

TAMPA-HILLSBOROUGH  
COUNTY EXPRESSWAY  
AUTHORITY

PLAN SHEET (14)

TO BE MILLED AND RESURFACED

SHOULDER



No SHOULDERS TO BE MILLED AND RESURFACED

SEE PROJECT LAYOUT/ALIGNMENT PLAN SHEETS FOR CURVE DATA.

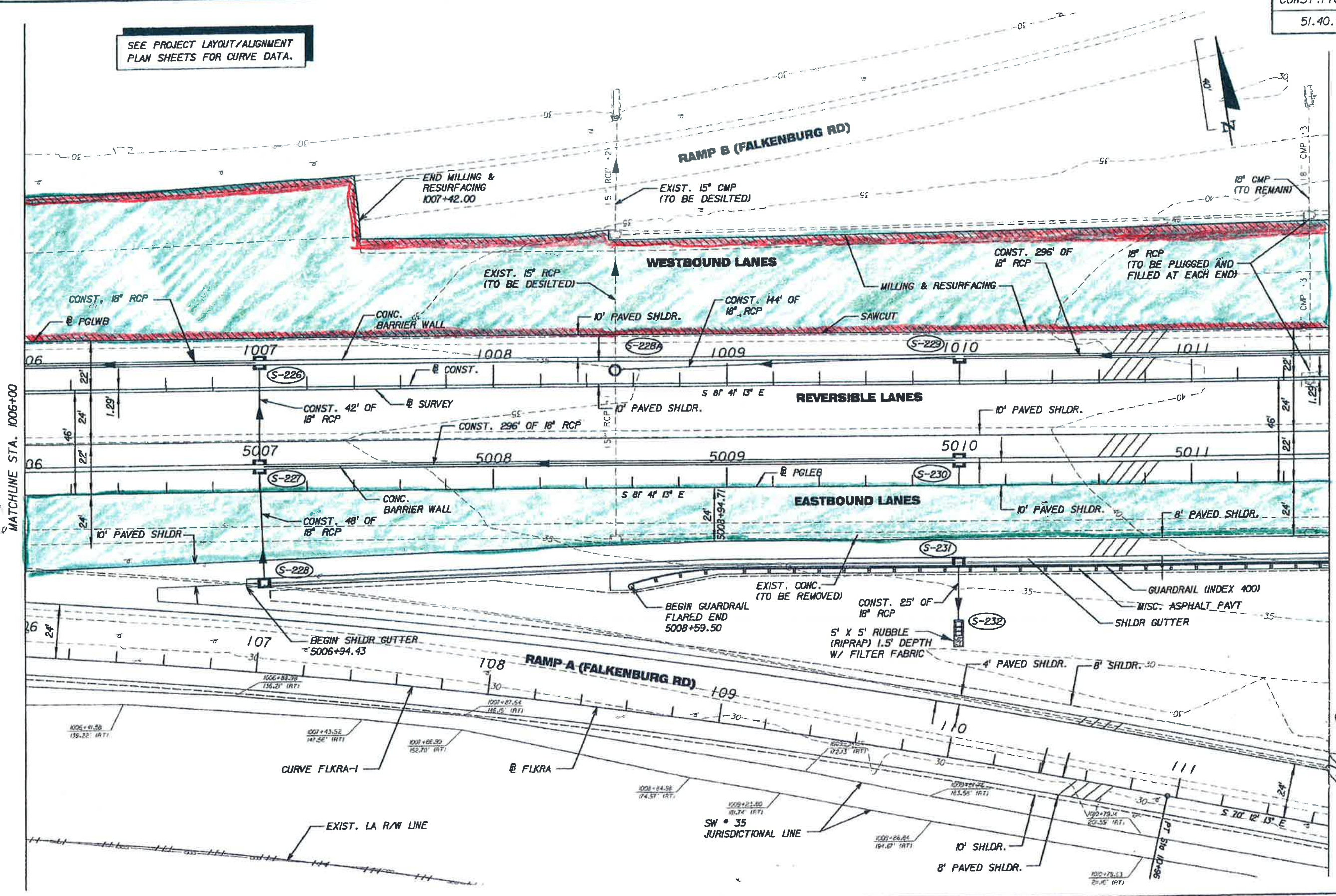

MATCHLINE STA. 1006+00

MATCHLINE STA. 1011+60

04/23/2012 08:46:25 F:\highway\brampton\pkw\Wiss\DOA\PLAN\RD16.DGN

*Handwritten signature and date: 4/24/12*

REVISIONS									
DATE	BY	DESCRIPTION	DATE	BY	DESCRIPTION	DATE	BY	DESCRIPTION	DATE

**ICON**  
CONSULTANT GROUP  
INCORPORATED

TAMPA-HILLSBOROUGH  
COUNTY EXPRESSWAY  
AUTHORITY

PLAN SHEET (16)

*TO BE MILLED AND RESURFACED*

*SHOULDER*

No SHOULDERS TO BE MILLED AND RESURFACED

CONST. PROJ. NO. 51.40.02  
SHEET NO. 47

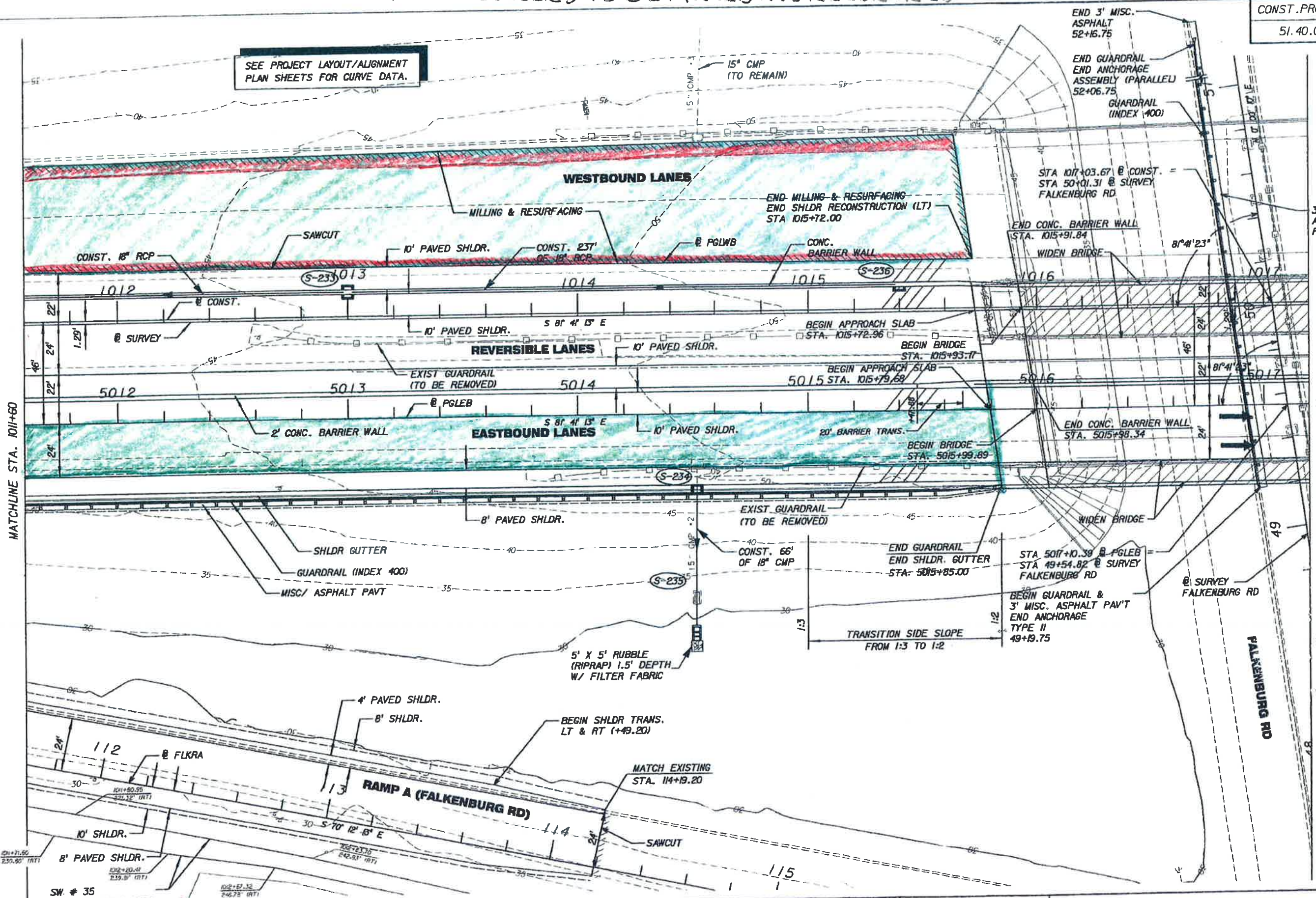

SEE PROJECT LAYOUT/ALIGNMENT PLAN SHEETS FOR CURVE DATA.

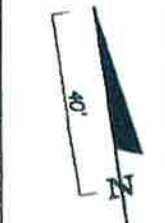

MATCHLINE STA. 1011+60

MATCHLINE STA. 1017+20

*Handwritten signature and date: 4/25/02*

06/20/02 01:27:34 PM F:\Roadway\arandon\new\WestCC\PLAN\RDIT.DGN

DATE		BY		DESCRIPTION		DATE		BY		DESCRIPTION	

**ICON**  
CONSULTANT GROUP  
INCORPORATED

TAMPA-HILLSBOROUGH  
COUNTY EXPRESSWAY  
AUTHORITY

PLAN SHEET (17)

*TO BE MILLED AND RESURFACED*

*SHOULDERS*